WEATHER SYNOPSIS

The barometer is rising over this province, and snow is falling on the Northern Coast. Zero temperatures are reported in Manitoba and Saskatchewan.

The Daily Colonist.

ESTABLISHED 1858

COLONIST TELEPHONES

Business Office	11
Circulation	12
Job Printing	197
Editorial Rooms	80
Editor	2111

NO. 300—SIXTY-NINTH YEAR | VICTORIA, BRITISH COLUMBIA, TUESDAY, NOVEMBER 29, 1927 | TWENTY-TWO PAGES

COUNCIL OF LEAGUE HAS NEW PROBLEM

Rulers of Poland and Lithuania Going to Geneva to Present Their Claims in Person

CONTROVERSY HAS RAMIFICATIONS

Other Powers Are Involved—Optimism Not General But Some Hope for Solution Entertained

LONDON, Nov. 28. — Europe's troubles are to come under the august eye of the Council of the League of Nations which holds its opening session on November 30. Foremost will be the controversy with its many ramifications, between Poland and Lithuania. The presentation of the facts in this disturbing case will probably mean the airing of interesting details connected with the powers supporting the respective sides.

The importance of this council meeting is indicated by the fact that the heads of the states concerned are moving to Geneva. Marshal Pilsudski for Poland and Premier Waldemaras for Lithuania. They will meet Sir Austen Chamberlain and the foreign minister of the other great powers, and while optimism is not general, there appears to be in some quarters hope that a solution may be found for the difficulties.

While the Lithuanian Government forwarded to the League additional information tending to prove that Poland is seeking the overthrow of the Waldemaras Government, the Polish minister at London, Constantine Skirmunt, presented a note to the British Foreign Minister today, declaring that there is no intention on the part of the Polish Government to infringe on the political independence and territorial integrity of Lithuania.

UNION MINISTRY IN RUMANIA OPPOSED BY OPPOSITION LEADERS

BUCHAREST, Nov. 28. — The muddled political situation in Rumania began to clear up today now that the dead leader, Premier Ion Bratianu, has been laid to rest.

An offer of the acting Premier, Vintila Bratianu, of several Cabinet portfolios to members of the National Peasant's Party, has been declined by the party leader, Dr. Julio Maniu, who reiterated his demand for a dissolution of Parliament and new elections. Dr. Maniu holds the present Parliament was elected dishonestly.

Vintila Bratianu was elected by acclamation, president of the Liberal Party, replacing his dead brother. In a striking scene at a party meeting, former Foreign Minister J. G. Duca embraced Vintila with brotherly affection, formally proclaimed him the new party leader, thereby spiking reports that Duca himself was seeking that honor.

Duca has started a movement for the erection of a national monument to Ion Bratianu.

From the Colonist Tower

Tuesday, Nov. 29

333rd Day, 1927

THE WEATHER

Victoria and Vicinity—Decreasing westerly winds, partly cloudy, and colder at night.

Sun Rises: 7:42 o'clock.
Sun Sets: 4:22 o'clock.

High Tide: 3:09 p.m., 9.1 feet.
Low Tide: 12:13 a.m., 1.7 feet.

Sport

- Duke Keats is find and suspended for fracas at Chicago.
- Balmy Beach will hang up togs for year.
- Alekhine practically conceded chess championship of world.
- Hazen Cuyler is traded to Chicago Cubs.
- Phil Scott knocks out Monte Munn in tenth round.
- Canadian boy advances nearer flyweight crown by spectacular win.
- Prince of Wales sees Tommy Moore win British middleweight crown.
- Wales defeats England 2 to 1 in international soccer match.
- Draw for second round of English Cup made.

The News

Local and Provincial—
- Twenty civic employees are placed on superannuation list.
- British Columbia farmers meet here this week to discuss agricultural problems.
- Local army officers approve formation of United Services Institute.
- Superintendent of Experimental Station says Island produces better bulbs than Holland.

Dominion, Imperial and Foreign—
- Disastrous floods in Algeria.
- Passenger train wreck in Ontario.
- Awards at Chicago Livestock Exposition.
- Rulers of Poland and Lithuania go to League Council in person.
- Rumanian opposition refuses to enter Union Ministry.

Quebec Archbishop Is To Be Created Cardinal

MGR. ROULEAU

Four new cardinals will be created by Pope Pius next month.

The pontiff has decided definitely to hold a secret consistory on December 19 and a public consistory on December 22, creating as cardinals, Mgr. Rouleau, Archbishop of Quebec; Mgr. Nunez, Archbishop of Toledo, Spain; Mgr. Charles Binet, Archbishop of Besancon, and Mgr. Alessio Lepicier, titular Bishop of Tarsus, who will replace Cardinal Billot as French cardinal of the Curia.

FORUM PLANNED FOR OFFICERS

United Services Institution Backed by All Arms of the National Defence

CIRCULAR CALLS MEETING SOON

Signed by prominent military officers now serving, and upon the reserve of officers and retired list, a circular has been issued, which is regarded as one of the final steps towards forming a Military Institute for Vancouver Island, with headquarters and secretary in Victoria.

This circular says:

"1. We, the undersigned, are of the opinion that the time is opportune for the formation of a United Services Institution, membership of which will be open to active, reserve and retired officers of His Majesty's services, resident on Vancouver Island.

"2. The objects of the institution will be to provide a forum for discussion, explanation and review of military affairs and, in addition, to afford members the opportunity to come together from time to time to renew old associations.

Continued on Page 2

WHEAT AWARDS ARE DECIDED

SWEEPSTAKES GO TO MONTANA WITH ALBERTA AS RUNNER-UP

Ontario Breeders Gain Prizes in Livestock Competitions—Winnipeg Success

CHICAGO, Nov. 28.—The first day of active judging at the International Livestock Exposition brought Canada one setback, but many victories.

The loss was the wheat sweepstakes. Herman Trelle, of Wembley, Alta., who won last year, failed to win again, though he had taken the hard red Spring class. C. Edson Smith, of Corvallis, Montana, won the hard red Winter, and the two samples were pitted together to see which of the exhibitors would be "king of wheat" for the coming year.

Judges found a lack of uniformity in Trelle's sample, they claimed, and gave the award to the Montana entry. Trelle was given the reserve grand championship. His sample weighed 66.2 pounds to the bushel, just one pound more than the winner, but the judges decided against it.

In the hard red Spring wheat classes, Canadian exhibitors landed twenty-one out of a possible thirty-five prizes.

The grand champion draft gelding title went to a Canadian, Calladin, owned and entered by Patrick Shea, of Winnipeg.

Willie, owned by the Arctic Coal & Ice Co., Saskatoon, Sask., was chosen champion draft geiding three years and under.

Duncan Campbell, of Moffatt, Ontario, won the senior championship on his shorthorn bull and also took up the reserve grand championship.

Fifty Below With Gale

SEWARD, Alaska, Nov. 28.—With temperatures ranging from fifty below to zero at Fairbanks, to eight above here, an intermittent fifty-mile icy gale has raged in this section for a week, halting all small boat travel. Anchorage, seventy-five miles north of here, between Fairbanks and Seward, reported eighteen below.

ISLAND REARS BETTER BULBS THAN EUROPE

Superintendent of Sidney Station Makes Claim at Meeting of Island Bulb and Seed Growers

APPEAL IS VOICED FOR MORE SHOWS

Enthusiastic Endorsement Is Given to Bulb Culture by Experts, Who Declare Soil and Climate Ideal

"RESEARCH has shown that bulbs superior to those grown in Holland can be produced in British Columbia," said Mr. E. M. Straight, superintendent of the Dominion Experimental Station at Sidney, in speaking before the meeting of the Junior Chamber of Commerce for the blub and seed producers of this Island, held last evening.

The speaker went on to prove that this statement was true beyond any doubt by telling of the tests to which the locally grown bulbs had been subjected. These locally produced bulbs had been sent to all the experimental stations throughout the Dominion of Canada, and subjected to the severest tests at these points against the Dutch product. These tests had shown that the locally grown bulbs stood up as superior.

This applied particularly to tulips, said Mr. Straight. There had been difficulties at the farm in production of the same quality with respect to daffodils. They had not been able to produce as good bulbs in this line as they had of tulips, and in the matter of hyacinths there had not been grown as good samples as of daffodils. This was due to the fact that there were diseases prevalent among them.

Mr. F. Cousins, who is also a noted producer, however, declared that these diseases could be overcome to a large extent by the changing of the ground upon which the bulbs were grown, with which assertion Mr. Straight agreed.

REPRESENTATIVE GATHERING

Many of the most noted growers of bulbs and seeds on the Island were present and gave their views very frankly on the various aspects of the situation with respect to this industry, which is becoming one of the most important on Vancouver Island.

Continued on Page 2

Rev. Dr. Endicott Arrives Here for Meetings Today

Rev. Dr. James Endicott, Moderator of the General Council of the United Church of Canada, will arrive here today, concluding a nation-wide tour.

As a specialist in missionary work in the foreign field, and as a former missionary himself, Dr. Endicott is devoting considerable attention on this tour to emphasizing the field of opportunity offering for the church in the Orient, and seeking to correct some of the misunderstandings which have arisen with regard to the work in China, India and other countries.

The arrangements for the day include a luncheon at Spencer's, when Dr. Endicott will speak, to be given by local ministers and laymen of the United Church, and a public meeting in the Metropolitan Church in the evening.

Many Injured By Collapse of Brick Building

CHICAGO, Nov. 28.—More than a score of workmen were injured, several so seriously there is little hope of recovery, when a brick garage building under construction collapsed during a storm after it was struck by lightning today. The men were buried in the mass of wreckage.

First reports said eight or ten had been killed outright, but a hurried search through the tangled debris revealed no dead. Several are said to be dying from skull fractures and serious internal injuries.

AGRICULTURISTS NOT SATISFIED

Motions to Be Brought Up in British Commons on State of Farming Industry

LONDON, Nov. 28.—The reduced majority for the Government candidate, Sir William Wayland, in the Canterbury by-election last Thursday, when he defeated Col. David Carnegie, Liberal, by 3,482, was attributed to dissatisfaction on the part of the farmers of the constituency with the Government for not assisting the agricultural industry of the country.

As a result of the farmers' dissatisfaction, a group of Conservative M.P.'s has decided to move a resolution in the House of Commons, "viewing with alarm the serious condition of the agricultural industry." It is not thought probable that the Government will accept the motion, but the Liberal members of the Commons also propose making a motion on the question of assisting agriculture, and it is likely both sides will obtain a hearing then.

Businessmen of Great Britain To Make Visit

LONDON, Nov. 28.—Already the Prince of Wales' speech at the Canadian Club dinner a week ago, when he spoke of Canada as a land on the threshold of astonishing expansion and development, and urged the younger business men of Great Britain to actively co-operate in this expansion, and development, is bearing fruit.

The Prince's suggestion that the younger business men should "step right over and see Canada for themselves," has been taken up in earnest by the Federation of British Indiatries. The federation has issued a circular suggesting that a group of its members should be formed with a view to visiting the Dominion next Summer to ascertain the possibilities there for following the Prince's advice in the matter of having a part in Canada's growing prosperity.

U.S. CAPITAL LIKES CANADA

General McRae Declares Dominion Faces Greatest Opportunity in Her History—American Opinion

BIG PLANS WANTED FOR IMMIGRATION

OTTAWA, Nov. 28.—"Canada, I believe, is facing the greatest opportunity in her history," declared General A. D. McRae, tonight. General McRae, who successfully organized the recent Winnipeg Conservative convention, passed through the capital on his way to Vancouver after completing a business trip to Florida, New York, Boston and Montreal.

"The opportunities in Canada are attracting more attention in the United States than ever before," said General McRae. "Americans now realize that, in all probability, we will soon occupy the dominant position in basic metals on this continent. They realize that at our present rate of increase we will in a few years be the leading gold producing country in the world.

CAPITAL ATTRACTED

"When, in addition to this, you consider that we are already the dominant factor in the wheat market and the leading producers in pulp and paper, together with the many other minor natural resources which are at our command, not overlooking our stupendous water powers, a realization can be had of the reason that Canadian investments are so attractive in the United States. Having grown rich on a similar development of natural resources in their country, now fully developed, we should not be surprised if our neighbors to the South look North to Canada with more or less covetous eyes.

BRING BACK CANADIANS

"The slowing down in the United States presents us with an opportunity to repatriate a million Canadians now domiciled in that country. To successfully do this, we must increase our business structure, as many of these Canadians will not be prepared to go back on the farms. This means that we must get more population and get it quickly.

"As Canada must be kept British, a successful programme of repatriation means that we must lay big plans for bigger British immigration, which will make our efforts in the past look puny and insufficient. So they have been, when we come to consider the importance of this issue to our national life."

MONTANA WHEAT WINS OPEN CHAMPIONSHIP

CHICAGO, Nov. 28. — Edson Smith, Corvallis, Montana, won the wheat growing open championship of North America at the International Livestock Exposition today.

The Montana farmer's exhibit of hard red Winter wheat was adjudged the best in the show. By his victory the United States wrested the wheat growing crown from Canada.

OTTAWA CABINET IS AT SESSIONAL WORK

OTTAWA, Nov. 28.—Already the Cabinet is settling down to the work preliminary to the session of Parliament. Cabinet meetings will be held three times a week from now on, and the whole Legislative programme will be reviewed. The treasury board, which is a subcommittee of the Cabinet, which works with senior officials of the Civil Service, will be busy during the next two months on departmental estimates.

BANDITS GET LASH

MILTON, Nov. 28. — Convicted of holding up and robbing a branch of the Bank of Nova Scotia at Campbellville, Ont., last month, while under arms, and stealing $1,100, Jack Walker, Arthur Williams, and Clarence Thomas were today sentenced to fifteen years in the Portsmouth Prison. For participation in the same crime William Duncan was given ten years in the penitentiary.

The men, who are all from Toronto, will, with the exception of Walker, receive twenty lashes.

Seaman Drowns

SEATTLE, Nov. 28.—Daniel Hollander, seaman on the steamer Lake Francis, was drowned tonight when he fell overboard into Lake Washington at Renton. His body was recovered half an hour later.

TRAIN WRECK IN ONTARIO KILLS SEVEN

Fast Montreal-Chicago Passenger Express Collides With Freight Train on Eastern Ontario Siding

FIRST THREE CARS SPLIT WIDE OPEN

Coaches Catch Fire But Flames Are Extinguished by Great Efforts—Five Victims Are Identified

ENTERPRISE, Ont., Nov. 28.—Trains were running up and down tonight on the main line of the Canadian Pacific Railway, between Toronto and Montreal, passing the scene of yesterday's head-on collision at Dockrill siding when, it is believed, at least seven persons, six of them European immigrants, lost their lives, and two were critically injured in a terrific crash involving the Montreal-Chicago express and a grain-laden freight. About thirty sustained minor hurts, some of whom are still under medical care in a Toronto hospital.

In addition to the engineer of the passenger train, William Burnett, identification is believed to have been established of the bodies of four men, but so far it has been impossible to identify the badly burned remains of a woman, presumed to be a foreigner. It was reported today that a portion of an infant's leg was discovered, believed to be the child of the unidentified woman, but this was unverified tonight.

IDENTIFIED

The bodies identified today, in addition to that of the engineer, were those of Richard Rischur, Hamburg, Germany, en route to Toronto; Wilhelm Bauer, bound for Newcastle, Ont.; A. R. Antopp, Meaford, and J. Kenkelaar, Breskins, Holland, bearing a letter with a Stratford, Ont., address.

The most seriously injured are Rynard Post, Smith's Falls, fireman of the freight train, who is in the hospital at that town, and Chuna Awerbuch (previously given as Wakubowitchz), in the Western Hospital, Toronto.

There is still the possibility that more bodies may be recovered from the great piles of debris which fringe the track at Dockrill, but gales, accompanied by heavy rains, drove the workers from the scene tonight.

An inquest was opened today by Coroner Dr. Cowan, of Napanee, and following the empanelling of a jury and the viewing of the remains of four men, adjournment was made until December 12.

HOW IT OCCURRED

TORONTO, Nov. 28.—A very brief official summary of the cause of the C.P.R. Dockrill wreck came today from C.P.R. headquarters here.

"The accident," it stated, "was due to second No. 910 eastbound (the freight train) overrunning the railway switch at Dockrill. It tried to back but before anything could be done No. 19 came along and struck it."

COACHES CATCH FIRE

George Vandry, Montreal business man, en route to Detroit, gave a graphic story of the collision.

There was an immediate rush forward, said Mr. Vandry. The first three cars of the express were split wide open. It was impossible to tell at first who had been hurt or how many. The two trains had come together head-on. The roof of one car had been ripped completely off, like a shingle from a house, and had been deposited fifty yards away in a field. The tender of the express had gone into a twelve-foot ditch. Mail bags were scattered all over the place. Flour from broken barrels had made the ground as white as snow.

At one time two coaches caught fire. It looked for a moment, he said, as if the tragedy was going to be increased. But the rescuers got pails from the coaches and water from broken pipes in the express engine and by dint of almost superhuman efforts managed to extinguish the flames.

W. V. STONE TO BE ARRESTED

Vancouver Police Commission Considers Further Campaign Against Bucket Shops

VANCOUVER, Nov. 28.—Arrest of W. V. Stone, said to be promoter of "Stone & Co.," an alleged Vancouver bucketshop firm, who is believed to be in Chicago, was ordered by the police commission at a special meeting this afternoon.

Having dealt with Stone's case, the commission held a private meeting to discuss action against several other alleged bucketshops which are said to be operating here.

A story of bucketshops and their operations was related to the commission by R. Rowe Holland, barrister, representing S. W. Miller, president of the Vancouver Stock Exchange.

Police Inspector J. Jewett, stated that Stone would be charged with theft by conversion, as "bucketing" was not an extraditable offence.

Police Commissioner T. W. Fletcher stated that orders for the raid for last Friday on the premises of Stone & Co., whose headquarters were in the Standard Bank Building, had been given following thorough investigation on the part of the Vancouver Stock Exchange and Detective Alcox.

Studying Condition of B.C. Fisheries

MR. W. A. FOUND

Federal Director-General of Fisheries, who is in British Columbia to investigate the condition of the salmon fishing industry.

Hon Mr. Dunning Does Not Believe Thornton Report

OTTAWA, Nov. 28.—"It is news to me, and I don't believe the report," so stated Hon. C. A. Dunning, Minister of Railways and Canals, tonight in respect to the dispatch published in New York to the effect that Sir Henry Thornton would resign as president of the Canadian National Railways and take a position with the Mexican Railways.

Sir Henry is in Mexico in an advisory capacity to the Mexican Government on the Mexican railway situation.

BETTORS WAGER $47,915,826

THAT IS AMOUNT STAKED ON HORSE RACES IN CANADA DURING 1927

Ottawa Department Issues Statistics—Amount for This Province Is $4,311,581

OTTAWA, Nov. 28. — Bettors wagered $47,915,828 on the various race tracks in Canada during the racing year of 1927, according to Department of Agriculture statistics issued tonight. This is an increase of more than a million and a half dollars, or approximately eight per cent over the amount wagered in 1926.

The 1927 year consisted of 354 days, ten more than in the previous year. As a result the average amount wagered per day throughout the 1927 season was only $135,355 as compared with $137,722 a day in 1926.

The amount wagered in British Columbia was $4,311,581, an increase of $604,485.

BRITISH MAY COME FREELY

THERE ARE NO RESTRICTIONS ON BRITISH IMMIGRANTS, SAYS MR. FORKE

Anyone in British Isles Can Buy His Ticket and Come to Canada, if Not Diseased

WINNIPEG, Man., Nov. 28.—No drastic changes in the Government's immigration policy were forecast by Hon. Robert Forke, Minister of Immigration, who is in Winnipeg at present for the purpose of conferring with officials of the Soldiers' Settlement Board and the Union of Manitoba Municipalities regarding taxes off soldier settlers' lands. In this matter, said Mr. Forke, an agreement had practically been arranged. He predicted that fewer immigrants would be admitted from Central Europe in 1928 than in the last two years.

There were no restrictions on British immigrants, he declared. "Any British subject can walk to the dock, buy his ticket and come to Canada.

"When I read articles referring to restrictions on British immigrants," Mr. Forke said, "I find it hard to keep my patience. Prospective British settlers only require to meet the regular health qualifications."

Mr. Forke was enthusiastic over the proposed Flin Flon railway, stating that the opening of the new mining area would mean a larger field of employment for immigrants.

ROY OLMSTED GOES TO PENITENTIARY

SEATTLE, Nov. 28.—The gates of the Federal penitentiary were opened today to admit Roy Olmsted, reputed "rum baron of the Pacific Northwest," almost simultaneous with the raising of $10,000 bond which would have gained him his freedom.

Commitments were issued today for Olmsted, and eight of his codefendants in the "first Olmsted case" by Federal Judge E. E. Cushman in Tacoma.

Late this afternoon, after nearly a month's effort, Olmsted's wife, Elise, appeared with the necessary bond, only to learn that he is to be taken to McNeil's Island penitentiary tomorrow to begin serving a four-year sentence imposed along with an $8,000 fine.

Stricken Thousands in Algeria Scan Skies for Planes Sent Out to Aid

Aircraft Drop Food for Villages in Flooded Countryside—Hundreds of Lives Lost, Bridges Carried Out, Homes Washed Away — Irrigation Dam Bursts—Troops Sent

Five Years May Be Required Before Region Can Be Cultivated Again

ALGIERS, Nov. 28. — Thousands of the inhabitants of Algiers whose homes were washed away by week-end floods today were literally looking to the heavens for help. They were watching for airplanes sent out by the French administration to drop food to the stricken villages in the countryside.

As yet the authorities have been unable to gauge the loss of life by the two days' rain, but it is feared that hundreds of lives, including those of many Europeans, were lost.

The bodies of twenty Europeans have been identified among those drowned at Mastaganem, where the worst damage was caused.

In this place the city hall collapsed, eight bridges were swept away and homes and livestock were destroyed. Twenty-eight persons are known to have died there and it is feared the death list may reach 100. Troops have been sent to the stricken centres carrying with them food and clothing for the hundreds of homeless natives in the region which was irrigated by the waters banked behind the new dam at Perregaux. Only the prompt action of an engineer in sending a warning over a hurriedly repaired telephone line saved hundreds when this dam broke.

It is feared this region will be found impossible for cultivation for at least five years as a result of the floods.

CITY PENSIONS SCORE OF MEN

Beneficiaries Under Act Are Given One Month's Leave of Absence on Pay

APPOINTMENTS ARE ANNOUNCED

Twenty civic employees were given one month's leave of absence on pay and will be placed on the pension list, which is to come into effect on January 1 by resolution of the council at last night's meeting. This decision was come to after the reading of a recommendation from the civic service committee, of which Alderman William Marchant is chairman.

The employees will be given superannuation as from January 1 in accordance with the rates of superannuation provided in the Superannuation Act. Those placed on the pension list are as follows: Messrs. T. Bagley, F. L. Henry, W. G. Cameron, W. Dicks, J. D. Burns, J. Clements, F. Taylor, G. Stark, T. Tarrand, J. Williams, A. Sherk, J. Whiting, W. Crossman, W. Pollard, W. Richardson, J. Nixon, J. H. S. Holt, H. Phipps, J. Hall, J. Radbourne and W. Clark.

Owing to the superannuation of two members of the fire department, appointments were recommended by the committee to the fire fighting force, and adopted by the council. Mr. J. Crowther and Mr. P. Guy were promoted to the position of lieutenant, and Mr. J. Law and Mr. R. Behnsen were appointed to the staff on probation. This is conditional to their passing medical examination.

An important feature with regard to taking on new employees was decided upon by the council: All future appointees to any branch of the civic service must pass medical examination by the City Medical Health Officer before taking appointment.

The civic service committee will shortly report to the council a complete list of all employees of the council entitled to come within the scope of the superannuation by-law.

Two Million of Japan's Oranges To Go Eastward

WINNIPEG, Man., Nov. 28.—There could be no better indication that Christmas is in the air than the fact that in a day or two millions of little Japanese oranges will be bowling across Canada never to stop until they lodge themselves in the toes of countless stockings.

The Canadian National Railways, in anticipation of the deluge, has equipped ninety cars to carry them and these will begin moving eastward from Vancouver some time this week.

Some of them will go as far as Halifax. From the beginning of the crop year, July 1, the Canadian National has shipped this season 2,353 cars of fruit and vegetables from British Columbia to all parts of Canada and as far into the United States as Boston and New York, according to figures given out today by officials in the car service department.

MEXICAN STATES TO BE SUBDUED

Large Numbers of Troops of All Arms Gathered to March Upon Rebel Territory

MEXICO CITY, Nov. 28. — The Mexican War Department announces today that a Federal offensive against "Catholic rebel and outlaw bands" in the States of Jalisco, Aguas Calientes and Michoacan will be started tomorrow.

Infantry, artillery, cavalry and air forces will participate. The number of Federal troops in the action was not made public, but it is believed it will be large in view of the recent concentration of Federal troops in the affected states.

The authorities assert this is the only section of the Republic where submersive elements are active and that the government expects to restore order in that region soon.

Tariff Board Adjourns

OTTAWA, Nov. 28.—The sessions of the advisory board on tariff and taxation adjourned until December 6, when there will be further hearing on the application for a revision of the tariff on enamelware and certain materials used in manufacture of aluminum.

B.C. FARMERS TO ASSEMBLE HERE

PROBLEMS CONFRONTING AGRICULTURAL INDUSTRY TO BE CONSIDERED

Delegates Will Represent From 12,000 to 14,000 in All Parts of Province

Delegates representing from 12,000 to 14,000 farmers in British Columbia will gather here this week to consider problems confronting the agricultural industry of the province, and to formulate recommendations for legislation at the next session of the House.

The first meeting will be that of the District A Farmers' Institutes. It will be held in the Maple committee room of the Parliament Buildings at 10 o'clock this morning. Delegates from twenty-eight organizations on Vancouver Island and adjacent islands, will attend this conference. They will represent a total membership of 1,300 farmers.

The Oriental question, the cost of medical services to settlers, school taxation, noxious weeds, the sheep industry, the control of predatory animals and the Game Act will be the chief subjects considered.

After the morning meeting today the delegates will be entertained at luncheon at the Chamber of Commerce at 12:45 p.m.

On Thursday morning the advisory board of Farmers' Institutes, representing all districts of the province, will begin its annual sessions at the Parliament Buildings which will last until Saturday noon. The board represents a total institute membership of from 12,000 to 14,000 farmers.

Reinforced by associate members from specialized branches of agriculture, such as the presidents of the B.C. Fruit Growers' Association and the B.C. Stockbreeders' Association, the advisory board will sit again next Monday to consider the general agricultural policy of the province and to recommend such legislation as may be considered necessary for submission at the next session of the House. It is expected that this conference will end on Wednesday.

SHAREHOLDERS RATIFY SHIPBUILDERS' MERGER

LONDON, Nov. 28.—Shareholders and stockholders of Armstrong, Whitworth & Company, Limited, and of Vickers, Limited, today ratified a merger agreement. The new armament and shipbuilding concern will be called Vickers, Armstrong, Limited, with a share capital limited to approximately $105,000,000.

STATE RECEPTION FOR GOVERNOR-GENERAL

WASHINGTON, Nov. 27. — Governor-General Willingdon, of Canada, and Viscountess Willingdon, will be greeted upon their arrival here a week from tomorrow, by Secretary Kellogg, staff chiefs of the army, navy and marine corps, and other dignitaries. A war strength troop of cavalry and company of marines will add to the military atmosphere at Union Station.

We Carry Ladies' Gua[illegible]ed Pure Silk Hose

Here Is a Wonderful Boot Value for Men Specially Priced at Only **$7.50!!**

Tan and Black Calf Bluc[illegible]r Bals., double soles and guaranteed all soli[illegible] "Cathcart's" Special $7.50

CATHCART'S

We Can Fit and Suit You
1208 Douglas Street
Phone 1128
WM. CATHCART & CO. LTD.

POTATO S[illegible]ECIAL

B.C. Potatoes, 100 lbs. ..... $1.25 Cowichan Potatoes, 100 lbs. $1.50
Ashcrofts, 100 lbs. $1.75

Telephone 413 **SYLVESTER F[illegible]ED CO.** 799 Yates Street

Clearance Sal[illegible] of Toys

We are clearing out our stock of Toys, which includes Doll Carriages, Wagons, Velocipedes, Scooters, etc. Now is the time to buy good Toys at Bargain Prices. A small deposit will hold any purchase for Christmas delivery.

SMITH & CH[illegible]MPION
"THE BETTER VALU[illegible] STORE"
1420 DOUGLAS ST. NEAR CITY HAL[illegible] LIMITED.

The Christmas Cards You Want---We Have Them
DIGGON'S
1208-12 Gov't St. Phones 2147-2148

Have Your Furnace Examined (FREE)
Plumbing and Sheet Metal Work
Young & Pottinger
Phone 512 3620 Douglas St.

Hill's Drive Yourself
(Our Cars take you there and bring you back.)
Fords, Chevs, Stars, Studebaker and Moon
PHONE 5770 731 VIEW ST.

ROOF! ROOF!
Leaking roofs should be attended to immediately. We can guarantee the best work and give any job prompt attention.
H. R. BROWN
Phone 516 638 View Street

Violent Temperature

SEWARD, Nov. 28.—Major Malcolm Elliott, newly appointed president of the Alaska Road Commission, successor to Gen. J. G. Stoese, arrived here today from New Orleans on his first trip to this region. He declared the cold zero weather seemed violent, "still, I think I can stand it."

W[illegible]nnipeg Council

WINNIPEG, Nov. 28.—Labor increased its representation on the city council by one member as the result of Friday's civic elections. The standing of the council now includes eleven non-partisan members, six Labor and one Communist.

Ki[illegible]led at Washtub

PORTLAND, Ore., Nov. 28.—Mrs. Louis E. Campbell, twenty-four, killed by a current of electricity in the basement of her home here today, when she attempted to disconnect a plug leading to a washing machine. Her floors were damped by water from the machine and her hand came in contact with an electric socket. She was a daughter of D[illegible] L. Armstrong, in charge of the Veterans' Hospital at American Lake, Wash.

"Ah, miss, I should like to be your little dog!"

"But I shouldn't like to have to pay a licence for you."—Jugend, Munich.

Children are always eager for

QUAKER OATS

They never skimp the Quaker Oats breakfast. They love the flavour. It sustains them *right through* till noon.

Wrapped, sealed, dustproof packages.

127

Joint Savings Accounts

—may be opened in the names of two or more people.

Each owner can issue cheques independe[illegible] of the other.

4% per annum is paid half-yearly

The **Huron & Erie** MORTGAGE CORPORATION

Union Building, Corner Government and View Streets
H. B. Hunter, Manager H. W. Givens, Supt. of Western Branches

Kirkham's Groce[illegible]teria
749-751 YATES STREET

Our Every-Day Prices Save You Money

Fry's Cocoa, ½-lb. tins	25¢
Sugar House Molasses, 2 tins	25¢
Beekist Pure Honey, 5's, per tin	79¢
Fletcher's Choice Bacon, Sliced, per lb.	45¢
Heinz Sweet Mixed Pickles, ½-lb. for	15¢
Choice Okanagan Tomatoes, large tins	14¢
Choice Pink Salmon, 2 tall tins	25¢
Classic White Laundry Soap, 6 bars	23¢
Texas Choice Grapefruit	10¢
Sir Walter Raleigh Potatoes, per sack	$1.40

Store Open Evenings for the Sale of Fruit, [illegible], Bread, Eggs, Confectionery, Tobacco, Cigar[illegible]

POLICE RESCUE HINDU'S WIDOW

ATTEMPT MADE IN PATNA DISTRICT TO PERFORM RITE OF SUTTEE

Five Thousand Hindus Cheer Woman as She Mounts Pyre on Which to Burn Alive

LONDON, Nov. 28.—After suffering intense agony in the flames of her husband's funeral pyre, in an attempt to perform the ancient rite of the suttee—self-immolation of the widow with the body of her husband—a Hindu widow at Barh, in the Patna district of India, was rescued by the police, a dispatch to The Daily Mail from Allahabad, India, says. The police experienced difficulty in rescuing the woman because of the hostile Hindu mob.

On learning of the widow's intention, five thousand Hindus gathered around the funeral pyre on the banks of the Ganges. They cheered as she mounted the pyre and took her husband's body in her arms. The local police tried to prevent her, but the Hindus interfered.

The woman and her dead husband lay burning on the top of the pyre while the crowd applauded excitedly.

UNABLE TO BEAR TORTURE

The widow, however, was unable to bear the torture. She rolled toward the river, clutching her husband's body, which disappeared in the current. The police, despite the hostility of the crowd, rescued the woman.

She, however, refused to leave the pyre, and the spectators prevented the police from removing her. She lay there for two days while thousands of Hindus flocked from the surrounding districts to pay homage to the woman, who in their eyes, had gained great religious merit by her act.

The police eventually were reinforced and took the injured woman away. Three leaders in the ceremony were arrested.

The suttee is now very rare in India in fear of the penalties imposed since 1829 which extend even to those who abet the rite as "guilty of homicide."

ISLAND REARS BETTER BULBS THAN HOLLAND

Continued from Page 1

On this point of the locality for the growing of bulbs and seeds, the statement was made by Mr. Straight that there were very few spots in Canada where these industries could be carried on successfully. Vancouver Island, in his opinion, had in fact a sort of monopoly in this line.

In summarizing the results of the meeting, the chairman of the Junior Chamber, Mr. Archie Muir, said that it appeared that there was need of some kind of organization. If that did nothing more than act as a means of educating those in the business along certain lines, it would accomplish a worthy end. The special committee of the organization that has this matter in hand under the chairmanship of Mr. W. T. Straight, will take into consideration all the information that was given at the meeting and will endeavor to formulate some plans with the co-operation of those directly interested.

IMPORTANT EMBARGO

Early in the meeting the question of the placing of an embargo upon bulbs coming into Canada, from Holland particularly, was raised by Mr. F. Cousins. He said that this line of action had been attended with advantages in the United States, and there should be something of the kind attempted in Canada to protect the local growers against unfair competition.

Captain A. B. Matthews, of the Lexabelle Farm, Westholme, said he was opposed to an embargo. The growers, he felt, had far more to gain by the development of the export trade than by the placing of any handicaps upon the import trade. He was interested in the seed production, and the market for seeds was practically confined to England. If the English seeds were shut out that country would come back, and the loss to the local producers would be heavy.

In his opinion the producers of seeds and bulbs in a short time, which covered only about ten years, had done well. There was no reason to complain, he felt, in the progress made. The industry was a very complicated one. The suggestion had been thrown out that there might be a co-operative body formed, but he did not believe that that was practical. The selling of seeds and bulbs depended in a large measure upon the establishment of a reputation by the producer. This could not be done with a co-operative body.

Mr. Straith, who presided, asked if it would be possible or feasible to endeavor to establish a local seed and bulb house, or endeavor to get some large existing eastern house to take over the production of this district in the lines mentioned.

Mr. J. Travis, former manager of the Government Clearing House in the Okanagan, offered some suggestions gained from experience. He said that it was difficult in the business to get producers that would provide good seed. Quality was the very first essential.

MUST BE OF BEST

British Columbia, he said, had no monopoly in the world in the production of seeds and bulbs. He then went into an explanation of the various parts of the world where the various varieties of seeds and bulbs were produced to the highest perfection. In England, all to some extent were produced. That country could, however, never supply its own market. Vancouver Island might become renowned in some lines after experiment had been conducted over a term of years.

He was not in favor of the attempt at community production. In the United States, with a very large percentage of its own, the situation with respect to production was simplified. In England there was a demand of hand-picked seeds from here. He was of the opinion that if some few varieties were concentrated on, a name might be won for the district. There was no question of the market if the quality were produced.

GLADIOLI SPECIALIST

Mr. D. D. McTavish, who said he specialized on gladioli, pointed out that there was a market for the large production. There were not enough of these bulbs grown to meet the demand. He advocated specializing upon certain lines.

Col. A. W. Woods said that in the matter of growing tulips, his experience had been similar to that of Mr. McTavish in the other line of industry. He had not been able to meet the demand. He said that there was need of some action along the line of devising a way to prevent the marketing of merchantable quality of bulbs without the danger of price cutting.

Colonel Woods said there was no difficulty about raising tulips. The Gordon Head district, with its light, sandy soil, was specially adapted to this line of culture and the very best quality could be produced.

He had received some Dutch bulbs which he would never have allowed to let leave his place. They showed signs of being roughly handled. The Vancouver Island bulbs were far superior to those from Holland. They were earlier also by some six or eight months.

ORGANIZATION NEEDED

Colonel Woods favored some organization on the Island, if for no other purpose than that of controlling the marketing. There should be an adequate inspection of the bulbs that were allowed to be placed on the market, so as to maintain the high standard.

In the matter of the production of Holland, he said, it was impossible to compete with that country in the Eastern markets of Canada. There was no doubt that this low price was due to the fact of there being a surplus supply in that country. He was in favor of an embargo on the Holland-grown bulbs, but not on the British product.

The organization of the Vancouver Island Horticultural Association was a step in the right direction. The Spring show by this body was one of the best aids. But the city needed a building in which to hold it.

EXHIBITION MONTHLY

With a suitable building for the purpose, he believed that Victoria could stage an exhibition of flowers every month throughout the Summer. He suggested that the chamber might assist in the solving of this difficulty of getting a suitable building.

Mr. P. R. Leighton, representing the Horticultural Association, backed up the plea of Mr. Palmer, and asked the junior chamber to aid at the meeting on Friday, when the question of getting some [illegible]ce for the show would come up.

Mr. E. W. Neef, of C[illegible]han, did not favor an embargo which would put the trade up in arms, and there must be nothing done to shut out the foreign business. It was debatable whether the embargo in the United States was accomplishing the good intended.

He did not favor asking the government to assist. He was not of the opinion that there was nothing to do but put the seed in the ground, and then trust to the Almighty and the government to take care of the rest.

He said he was in favor of a late Summer show here, suggesting the month of August. In the matter of publicity there was some of that now going on of which he was afraid. He was opposed to setting out that all that had to be done was for any person to come here and start growing bulbs and seeds, and thereby make large profits. Experience in this line was essential.

ADVERTISING BY FLOWERS

Mr. F. Bennett suggested that instead of devoting all the attention to the holding of flower shows in Victoria, where the same people attended them all, that there should be an attempt to have locally grown flowers exhibited in other cities, where the seeds and the bulbs could be expected to be bought, say like Edmonton.

SEED PRODUCTI[illegible]

Mr. G. A. Robinson [illegible] most optimistically in the [illegible] of the seed industry. The best seeds grown anywhere could be produced here. The market was the great matter to be faced. In England there was a demand for all kinds of hand-picked seed. The Canadian market did not amount to much. The attitude of the Canadian seed seller was that he would not pay more for Canadian-grown seeds than he would for that grown in California.

In the matter of the growing of vegetable seeds, Mr. Robinson said that this was a complicated business. The Canadian Seed Growers' Association had taken this matter up and was carrying on experimental work. Shortly it would be possible under the system of action taken to obtain all Canadian-grown seed in different lines.

The seed growers had taken up the matter of protecting the growing of Canadian vegetable seeds with the government. There had been asked only a protection on the start and of not more than twenty per cent. The answer had not been received yet from the government.

Mr. Lionel Taylor said he was of the opinion that there was no chance of getting an embargo on the importation of bulbs, or seed. The government, he believed, was favorable, however, to the applying of the anti-dumping regulations in the matter if there was an application made to it by the growers.

Along this line there had been application made by the government in the matter of the dumping of rose bushes from Holland. The facts had been placed before the government that these roses bushes were being offered at a price that were below the selling prices in Holland, and this charge was being investigated.

Mr. Neil Pollock declared that there was nothing to be discouraged over in the progress that had been made in the short time. He advised that those about to enter the business proceed slowly and he advised the Chamber to exert its influence along the line of lending advice to those who might be entering the industry.

POINT OF VIEW CHANGES

His own experience with Holland bulbs had been satisfactory. He did not favor asking the government to do a large share in the matter of ensuring the market. In business he said he found that all were free traders when they wanted to buy things, but they were all protectionists when they wanted to sell. The great thing to his mind was to ensure the market that it was to get the thing ordered.

The cut flower business, he felt, was overdone. There was no use attempting, he said, to cut flowers and then sell the bulbs so used for forcing for flowers.

Mr. Straith supplied the meeting with the information that the chairman of the Winnipeg Junior Chamber of Commerce had given the assurance that that body would do all in its power to keep the market of the Prairies for Vancouver Island, and prevent the importations from the United States.

Mr. George Watson, on the other hand, was in favor of the embargo being placed. The United States, with twelve times the population that there was in Canada, had found it necessary. Canada would probably have to come to the same conclusion with respect to shutting out the competition of Holland, where a low wage was paid.

MR. R. M. PALMER'S VIEW

Mr. R. M. Palmer expressed his thanks to the junior chamber for its move in this direction. The organization was showing that it wanted to do something to help. He did not believe that the embargo could be secured. There was, however, something that could be done along the line of publicity, and the giving out of information as to what could be done on Vancouver Island in growing bulbs and seeds.

LILY CULTURE

Mr. Taylor said that he was going into the production of lilies. He had gone to England and investigated the situation there with respect to this line of industry. He had found that the trouble there was with the number of diseased bulbs that were being received. The Japanese lilies were not fifty per cent free from disease, he explained.

He had ascertained that if these lilies could be grown here free of disease there was an immense market for them. He was making the attempt to produce them, and in doing so he was going to grow some varieties from seeds. This was a slow process and in certain instances it would take from ten to twelve years to obtain the first flowers. Of course, he said, he was not doing this with all the varieties.

A hearty vote of thanks was passed by the meeting with respect to the work done by the Junior Chamber, and commending it for its endeavors to help the industry in its efforts.

SUGGESTIONS BY MAIL

Letters were read at the meeting from some of the growers who could not be present. Crosland Bros. wrote from Duncan, suggesting in the letter that as a means of encouraging the trade the Government might plant beds on the Parliament grounds with locally-grown seeds and bulbs.

Mr. E. A. Leather, of Duncan, agreed with the general plans set out, but wrote that he did not favor any check on the importations from England. Mr. E. M. Whyte was in accord, he wrote, with the movement to stop the importations of bulbs from foreign lands.

It was suggested by Mr. Muir, chairman of the Junior Chamber, that another meeting might be called later, after the matters in hand had been discussed and studied by the body.

Peer Who Recently Died in England

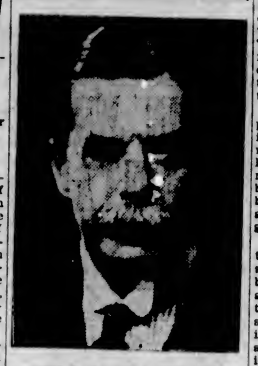

THE EARL OF CATHCART
Who passed away suddenly in England.

Canadian Senator Who Died Recently

LATE SENATOR McCOIG
Who died at his home in Chatham, Ont., last week.

POLAND SENDS OFFICIAL NOTE

STATEMENT ON LITHUANIA IS PRESENTED AT ALL EUROPEAN CAPITALS

No Designs on Lithuanian Independence or Territory But Demand Is Made

LONDON, Nov. 28.—Poland defined its attitude toward Lithuania in a note presented by the Polish Minister, Constantine Skiremunt, at the British Foreign Office today. A duplicate of this note was presented at all the European capitals including Moscow. The note said:

"The Polish Government harbors no intention directed against the political independence and territorial integrity of the Lithuanian Republic, and declares its sole aim is to establish normal relations and good neighborliness."

Then asserting that Poland's desires have been frustrated by Lithuania's repeated refusal to terminate the state of war, it continues:

"This unique state of affairs, which implies great dangers for the pacific collaboration of the nations, cannot be allowed to continue. The Polish Government is convinced that its point of view will be shared by all Governments and by the enlightened opinion of the world, and that the Governments will employ such means as may be in their power to terminate the state of war proclaimed with such insistence, by Lithuania."

ELECTIONS

WARSAW, Nov. 28.—A Presidential decree today dissolved the Diet and the Senate at the expiration of their five-year term. The date for new elections has not yet been announced, but it probably will be the end of February.

BERLIN, Nov. 28.—A dispatch to the newspaper Tageblatt from Kovno says President Smetona of Lithuania has reached an agreement with opposition parties for them to draw up and submit to him a new government programme for the formation of a big coalition.

Old-Fashioned Family Doctor Is Need of Day

"The old-fashioned family doctor should be resurrected," says Dr. Guilelma F. Alsop, a woman physician of note. And she goes on to say that he is someone who knows all about the patient, physically, financially and emotionally. It is the divorce of medical skill from the friendly, psychological knowledge of the old-time physician that has necessitated the rise of all the psychological specialists. The mere actual evaluation of the physical condition of the body is not enough. It must be correlated with the entire knowledge of the patient and her environment. The doctor then will know when to advise a specialist and to whom to send the patient.

Hand Mutilated

NELSON, Nov. 28.—James O'Neill, miner at the Silver Leaf mine on the outskirts of Nelson, had a portion of his left hand blown off yesterday afternoon, when caps he was holding exploded. Two fingers and part of his hand were amputated at the hospital.

Auditor Jailed

SEATTLE, Nov. 28.—C. E. Douglas, veteran auditor of the People's Bank & Trust Co., was jailed tonight without bail shortly after the filing of a civil suit against him by the bank for $21,000 damages for alleged embezzlement of $21,000.

"If you would do me a favor, will you dance with Miss Plattlund?"

"Is she your best friend?"

"No. My worst enemy!"—Kasper, Stockholm.

FORUM PLANNED FOR OFFICERS

Continued from Page 1

"3. It is proposed that the objects set forth above will be accomplished by holding occasional meetings during the Autumn and Winter seasons at which addresses will be given on matters of general interest pertaining to the services.

"4. It is thought that the activities of the institution could be met by the payment of a small annual subscription of say, two dollars per annum.

"5. A general meeting to organize the institution will be held at the rooms of the Canadian Legion, Courtney Street, Victoria, at 8:15 p.m. Thursday, December 1, which, it is hoped, you will find it posible to attend."

The signatures are:

R. I. AGNEW,
Lieut.-Commander R.C.N.
H. G. KING,
Paymaster, Lieut.-Com. (late) R.N.
A. E. HARRIS,
Lieut.-Colonel R.C.A.
H. W. NIVEN,
Major, P.P.C.L.I.
A. W. CARTER,
Captain (late) R.A.F.
L. DE S. DUKE,
Captain (late) R.A.F.
J. C. HARRIS,
Lieut.-Colonel, C.A.
J. F. C. HYNDMAN,
Major, C.A.S.C.
T. E. HARRISON,
Col. (late) 1st R. Dragoons.
C. H. SIMONDS,
Lieut.-Colonel (late) R.A.
C. W. PECK,
Lieut.-Colonel 16th Bat. C.E.F.
LORNE ROSS,
Lieut.-Colonel, 67th Bat. C.E.F.

Use This Liquid To Peel Off Corns

An amazing remedy—acts in a few seconds and causes no pain. The corn shrivels up and loosens. Another application or two and the corn drops out. Wonderful—yes it is—but that is just how Putnam's Corn Extractor works. You can buy Putnam's Corn Extractor from many druggists. Get your bottle today. Refuse a substitute for Putnam'— (Adv)

Horlick's
THE ORIGINAL
Malted Milk
Safe Milk and Diet
For Infants, Invalids, The Aged
Nourishing—Digestible—No Cooking.
Avoid Imitations — Substitutes

At Any Price You May Want to Pay

You'd think we cornered the shirt market the way we have them piled up here. Almost every conceivable pattern and color is here. There's a collar and sleeve size for every man. And there's our label on every shirt—that guarantees satisfaction.

In collar attached, two collars to match or neckband styles.

$2.50

Other Shirts up to.....$12.00

W. & J. WILSON
CLOTHIERS TO MEN AND BOYS
1217-1221 Government St. Established 1862
Phone 809

Canadian Books and Cards---Friends at Home

"The Mad Carews," by Martha Ostenso
"The Thunderer," by E. Barrington (Mrs. Adams Beck)
"The House of Fulfilment," by the same author.
"The Kingdom of the Sun," by A. M. Stephen
"Umuzemuk of the Barrens," by Francis Dickie
"Jalna," by Mazo de la Roche
"The House of Fear," by Robt. W. Service
"The Romance of British Columbia," by Anstey
"The Far West Coast," by V. L. Denton
"The Canadian Scene," by Hector Charlesworth
And many others in verse and prose.

CALENDARS AND CHRISTMAS CARDS WITH LOCAL VIEWS
Cheap and Very Pretty

Victoria Book & Stationery Co., Ltd.
1002 Government Street

Mr. R. Cassidy Dies

OTTAWA, Nov. 28.—A case arising out of the expropriation actions by the Dominion Government, in building the Banff-Windermere Highway in British Columbia, opened before Mr. Justice Raney in Ontario Supreme Court today. Robert Cassidy, K.C., formerly of British Columbia, is suing Roland Stuart, of France, who promoted a company in England to develop radium springs on property bordering on the boundary of British Columbia and Alberta. This property was later expropriated, and Mr. Cassidy claims compensation for services rendered in the expropriation proceedings.

Why Women Wanted
And Science Developed
A New-Type Hygiene
By ELLEN J. BUCKLAND
Registered Nurse

MODERN women with the business world to face, and a more tense social life to lead, demanded greater protection in meeting their greatest hygienic handicap. As a result, the old-time sanitary "pad" is fast disappearing.

Over 80% of better-class women now employ KOTEX—more than a sanitary pad; *true scientific protection.* Filled with Cellucotton wadding, the newly perfected super-absorbent, it is *five times* as absorbent as ordinary cotton pads.

Kotex also DEODORIZES while it acts. Also, it is discarded easily as tissue. No laundry, no disposal problem.

Packed 12 in a box. At any store. Look for name Kotex on the box. If it is not there, *take care;* it is not real Kotex.

KOTEX
No laundry—discard like tissue

Volume Makes Our Prices Low

We aim to sell only the best Meats and at reasonable small-profit prices. Below are representative values:

PRIME RIBS OF BEEF, per lb.	21¢
POT ROASTS OF BEEF, per lb.	14¢
RUMP ROASTS OF BEEF, per lb.	22¢
BEEF SAUSAGE, per lb.	10¢
LEG OF PORK, per lb.	25¢
SIDE OF PORK, per lb.	25¢
FILLET ROAST OF PORK, per lb.	30¢
PURE PORK SAUSAGE, per lb.	25¢

SPECIAL
A BEEF AND PORK SAUSAGE at, per lb. 15¢

FOWL
FRESH BOILING FOWL, per lb. 28¢
EXTRA FINE ROASTING CHICKEN, lb. 40¢

SHOULDER LOCAL LAMB, per lb. 25¢
LAMB STEW, per lb. 17¢
FANCY APPLES — Golden Russets, Northern Spies, Baldwin, per box $1.10

ALL KINDS OF VEGETABLES

NEW ENGLAND MARKET
Phone 2368 750 Yates Street

The National Laboratory of Greenwich, England endorses Rolex

THE practical value of any watch lies in its accuracy—that is why ROLEX is the most valuable watch obtainable.

Its phenomenal accuracy has once more been proven in a recent test at the Greenwich National Physical Laboratory.

The very highest award obtainable in England, Class A, "ESPECIALLY GOOD", was the rating awarded to the ROLEX Wrist Watch. It is a guarantee of absolute accuracy—and a rating that no other wrist watch has ever merited.

Ask your jeweller to show you these famous watches.

ROLEX

THE ROLEX WATCH COMPANY LIMITED, 8 Wellington St. E., Toronto

A Warm Home Starts a Cold Day Right

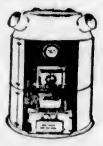

Sunbeam Furnaces have been built since 1884—by The Fox Furnace Company, one of the country's oldest manufacturers of Warm-Air Circulating Systems.

A piping hot breakfast in a warm, cozy dining-room. There's nothing like it on a bitter cold morning. To make rooms warm in early morning is one of the essentials of a good heating plant. To meet this demand surely, easily, and economically requires quick action, immediate response to the open draft, a full volume of healthful heat. These are just the advantages you will enjoy with a Sunbeam Warm-Air Circulating System.

And you'll find that every room in your home will be comfortably heated by fresh, moist, warm air all day long. But at the end of the month, when you figure up the cost of this better heating, you'll find that your Sunbeam has made a very worth-while saving.

Just see, phone, or write us today for full details.

SUNBEAM WARM-AIR FURNACES

Alcock, Downing & Wright, Ltd.

HARDWARE AND PLUMBING SUPPLIES

546 Yates Street Phones: 58 and 59

For Sale

At a Big Reduction One of the Finest Dairy Farms on Vancouver Island With Splendid Modern Residence and Farm Buildings

In well settled district, consisting of 100 acres of excellent soil practically all in cultivation.

This property has cost owner nearly double price asked.

For futrher particulars apply

Pemberton & Son

Fort Street Phone 388

Schoolchildren are both taller and heavier now than ever before, according to the Northants medical officer of health.

Wet weather is stated to be healthier, in cities at least, because the germ-laden dust is kept settled and street refuse is carried away.

MAYOR TO RUN OWN CAMPAIGN

GYROS HEAR CHIEF MAGISTRATE GIVE REVIEW OF CIVIC ADMINISTRATION

Plea for Victoria and Three Municipalities to Be One United Community Is Made

"I am not going to hire a campaign manager, nor am I going to spend much money on the campaign. I feel you all know what I have done as mayor of our city, and I leave it to you whether I have served you well. I have never asked a man for a vote in my life, and I never will," Mayor J. Carl Pendray said yesterday, in addressing the Victoria Gyro Club at its weekly luncheon session in the Chamber of Commerce Cafe.

The Mayor expressed appreciation of the privilege of appearing before the young business men of Victoria, and giving them an account of the civic administration during the past three years.

The speaker recalled that at the end of 1924, forty-four per cent of the vacant lots in Victoria had reverted to the city. It was then necessary for efforts to be put forth in an endeavor to get some of this property back on the tax paying list. He said that in 1925, a total of $276,000 worth of land reverted to the city, while the sales were $670,000. In 1926, $178,000 worth of land fell into the city's hands, while $496,945 worth was sold and restored to the taxpaying column. On the land sold in 1925 and 1926, improvements had been made to the cost of $244,250, he stated.

TURN OF THE TIDE

"The turn of the tide came in 1925, reversions were lessened, sales increased and the result was that we had a nice cash balance or surplus at the end of the year. This gave people confidence, and whereas eighty-four per cent of current taxes were paid in 1924, each year since then a greater amount has been collected, until this year it is probable that the record of ninety per cent of current taxes paid will be attained," he said.

Contending that it was not necessary for the city in future to sell any more of its lands at a sacrifice, the Mayor said he believed the lands which had reverted to the city would help in reducing taxes, if judiciously and prudently handled. He pointed out that the city was going to open an office on Fort Street where city owned lands would be sold, and said he hoped next year to see a vigorous campaign for selling lands at good prices.

"The city collected $1,722,750 in 1924 from the taxpayers, and in 1927 this sum was reduced to $1,499,000. The city collected from the people this year $233,475 less than four years ago. This is not a bookkeeping or a paper entry. I doubt if there is another city in Canada that has made the strides that we have," he declared.

INDICATIONS OF PROGRESS

The Mayor said the bonds of Victoria, which a few years ago were a drug on the market, were now at par and above par. Building permits had increased 140 per cent over last year, bank clearings were steadily increasing, and the labor situation in the city was now 100 per cent better than it was last year.

In concluding, His Worship said that he felt that Victoria, Oak Bay, Saanich and Esquimalt should be one big united community, working together for the benefit of the southern end of Vancouver Island. "Oak Bay is as fine a residential section as you will find anywhere; Saanich is the market garden for British Columbia, and Esquimalt can be a shipping and manufacturing centre. I hope the time is not far distant when a better spirit will prevail, and greater co-operation extend between Victoria and the surrounding municipalities," he said.

PROVIDES BODY WITH STRENGTH IN NATURAL WAY

WONDERFUL HEALTH BUILDER, "HUSKY," TONES UP SYSTEM AND SUPPLIES ONE OF SCIENCE'S MOST BENEFICIAL ENERGY PRODUCERS

The great health building preparation known as "Husky" is showing the way to natural health and strength to thousands of men and women and it is surprising the way practically everyone who tries its treatment is enjoying renewed energy and vigor.

"Husky" is putting thousands of men and women on the road to health as it is scientifically prepared to help the stomach, liver, kidneys and bowels to do their work, and included in its ingredients is that wonderful strength builder, soluble iron, which builds red corpuscles—the system's strength providers.

Due to its wonderful effect on the vital organs and its ability to strengthen the entire system, Husky is giving splendid relief to hundreds here from such ailments as indigestion, gas and sour stomach, headaches, dizzy spells, constipation, catarrhal affections, rheumatic pains, nervousness, unsound sleep and weak, worn-out feelings.

W. G. Fry, 6363 Dumphries Street, Vancouver, tells of his own experience with Husky as follows:

"I was kept feeling bad by continued trouble with constipation. My stomach was also out of order and I would suffer a great deal from indigestion. After meals I would have gas on my stomach and a full, uncomfortable feeling. Husky has proved to be splendid for my bowels and has relieved the constipation in a natural way. My stomach can now digest my food all right and no longer do I suffer from the gas. Husky is making me feel better in general."

If you desire more information about this wonderful preparation call at the MacFarlane Drug Co., Husky headquarters, where they will gladly explain to you how best results are obtained from the Husky treatment. Husky can be obtained at MacFarlane's and other good drug stores everywhere. Inquire today about

"HUSKY"

Memorable Armistice Day in Whitehall

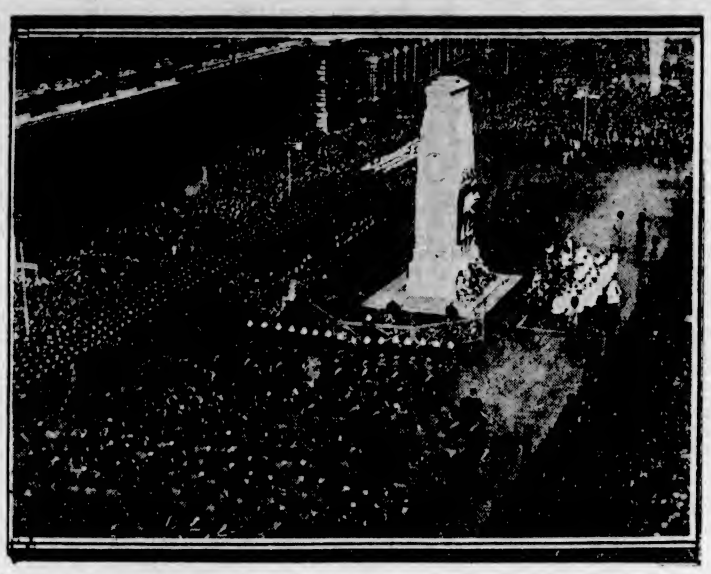

All classes in England assembled on November 11, the ninth anniversary of the armistice, to pay tribute to Britain's heroes of the Great War. Above is the scene of that memorable day in Whitehall, London, where is located the imposing cenotaph to the Empire's million war dead.

ORIENT TRADE WILL INCREASE

BRANCH FACTORIES ON COAST FOR PACIFIC TRADE, IS PREDICTION

Tremendous Growth of Commerce With Far East Described for Knights of Round Table

"The Eastern Canadian manufacturer, sooner or later, will realize that to hold its own in competition for his due share of the future growing trade of the Orient, he must establish branch manufacturing plants at Canada's Pacific ports," declared Mr. T. A. Johnston, in the course of an address on Canada's trade opportunities in the Far East, given before Ye Loyal Knights of Ye Rounde Table at a dinner at the Empress Hotel last night.

The reason why Easterners must establish branch factories on the Coast is obvious, Mr. Johnston said.

"The long rail haul with heavy freight charges from the Eastern manufacturing centres to Pacific terminal points is a restriction to the meeting in open competition of the American manufacturer, who has for the past few years been establishing branch plants at Pacific Coast ports, principally with a view to transpacific trade development."

After describing the astounding growth of trade on the Pacific, Mr. Johnston turned to the wonderful development of the port of Vancouver, where the number of deep-sea ships entering the harbor has risen from seventy-one in 1909 to 1,071 during 1926.

"With the continued growth of Canada's trade across the Pacific," Mr. Johnston declared, "it is not idle talk to predict that the lesser ports of British Columbia, Victoria New Westminster and Prince Rupert, will receive the full benefit of Vancouver's wonderful stride as a Pacific port, and assume enviable positions in the distribution of Canada's commerce with the Orient.

"Therefore, we must be prepared to grasp our opportunity when the time comes as there are practically no limits to the potential trade development with those countries."

Canada's Pacific commerce began shortly after the completion of the C.P.R. to tidewater at Port Moody on July 4, 1886. Just three weeks after the arrival there of the first transcontinental train, the 800-ton clipper ship W. B. Flint discharged the first cargo from the Orient for transshipment east by the C.P.R.

Mr. Johnston briefly sketched the later development of Canadian trade with the Orient, touching on the chartering of the three steamships, Batavia, Parthia and Abyssinia by the C.P.R.; the building of the Empress of China, the Empress of Japan and the Empress of India, and the construction of the modern Empress liners. The entry of the Northern Pacific Steamship Company, of the Nippon Yusen Kaisha line and of the Blue Funnel Line into the transpacific trade was also mentioned.

Mr. Johnston declared that his visits to the Orient had convinced him that the ultimate industrial development of British Columbia will be built chiefly on the foundation of Oriental trade.

Canada should not rely too much on the efforts of government agents to develop her Pacific trade, he said, advocating aggressive action by Canadian Industrial agents, the Canadian Manufacturers' Association and the Dominion Boards of Trade, supported by the government. The Americans had established themselves in the Orient through the activities of industrialists acting in concert, he pointed out.

The speaker quoted the words of William H. Seward, Secretary of State for the United States in 1862, as follows:

"Henceforth European commerce, European politics, European thought and European activity, although actually gaining force, will nevertheless sink in importance; while the Pacific Ocean, its shores, its islands and the vast region beyond will become the chief theatre of events in the world's future."

In 1888 Canada exported 89,593 barrels of flour to the Orient, Mr. Johnston said. In 1926 exports of flour across the Pacific totalled 795,831 barrels. Grain exports leaped from 359,429 bushels in 1921, the first shipping year for wheat from Vancouver, to 14,184,848 bushels last year. Exports of lumber had grown from 231,794 feet, board measure, in 1888 to 263,920,000 feet, board measure, last year. Mr. Johnston quoted other figures to show the rapidly increasing trade between this country and the Orient.

Liquor Runners May Have Died In Plane Wreck

VANCOUVER, Nov. 28.—Two liquor runners, rushing through the air with a load of whisky for American consumption, may have met death in turbulent Pacific waters off this coast when the storm of ten days ago ripped a wing from their plane.

This is the story which it is thought may lie behind the discovery of a wing of a plane in Blind Channel, off Rock Bay, B.C., last Friday, local airmen say.

Customs men of Puget Sound ports are making efforts to have the wing identified, it is said.

MR. JOHN DEAN CALLS MEETING

Invites Mayor to Meet Him on Royal Victoria Stage Tomorrow Night

Mr. John Dean, of 572 Head Street, candidate for mayor, will hold a public meeting in the Royal Victoria Theatre tomorrow night, commencing at 7:45 o'clock.

In making the announcement yesterday, Mr. Dean said that he would invite the Mayor to speak and would give him from 7:45 to 8:30 o'clock in which to give an account of his stewardship and outline his policy for the future if elected. After that Mr. Dean would address the meeting for an hour, and, following his address, the Mayor could speak for fifteen minutes to answer any of Mr. Dean's criticism. Following this, Mr. Dean again would take the platform.

Mr. Dean suggests that a reeve or ex-reeve of any of the neighboring municipalities act as chairman, and that he and the Mayor draw lots as to who the chairman should be. If this arrangement was not suitable, Mr. Dean would choose the chairman. Mr. Dean thought the Mayor should bear half the cost of the meeting, but in any case the meeting would be held and if necessary he would pay the entire cost.

"My agents, R. V. Winch & Company, have paid the $25 charged by the city for incomplete information so far received from the corporation," Mr. Dean stated yesterday. This apparently ends the controversy over the unpaid bill for information asked of the city by Mr. Dean.

The candidate also announced yesterday that he had arranged for the rental and had paid for the rent of the George Jay School, Victoria West School and North Ward School, where candidates for aldermen, school trustees and police commissioner could hold their meetings if they so desired. The meetings could start at 7:45 o'clock, Mr. Dean stated. He would not speak above a few minutes, if at all, at these meetings, he said.

The meetings for other than mayoralty candidates at the three schools have been arranged as follows: December 1, at George Jay; December 2, at Victoria West, and December 5, at North Ward.

DR. ADOLF LORENZ TO STAY SIX MONTHS

NEW YORK, Nov. 28.—Dr. Adolf Lorenz, renowned Viennese surgeon, arrived yesterday on the North German liner Dresden, accompanied by his son and daughter-in-law, Dr. and Mrs. Albert Lorenz. They will open practice in New York for six months.

Piles

For Half a Century the Standard. Successful Treatment

Dr CHASE'S OINTMENT

TWO GIRLS FIND ELDERLY FAIRY

SIR JAMES BUCHANAN DISCOVERS TWO GRANDNIECES HARD UP

He Gives Them Trip to England and Provides for Their Future With Trust Fund

LONDON, Nov. 28.—Two girls from Janesville, Wis., have found a fairy godfather in their granduncle, Baron Woolavington, formerly Sir James Buchanan, wealthy distiller, who has established a trust fund for them. He was unaware until recently that the two granddaughters of his brother, William Buchanan, Miss Catherine and Miss Jane Buchanan, were living in comparative poverty in America. On discovering this, Baron Woolavington invited the girls to England and sent them a cheque to pay their expenses. They arrived at their uncle's Berkeley Square house in London, in about six weeks. They were heartily welcomed, and the baron, who was born seventy-eight years ago in Canada, supplied them with funds to maintain their position as his relatives. He introduced them to his friends and generally showed them around London, taking them to its theatres and points of interest. Before sending them home he provided for their future.

When the story become known here and he was asked to confirm it, the Baron refused any praise for his action.

"I only did what any other man would do where the members of his family were concerned," he told The Daily Express. "I don't see why I should be given any publicity."

JERSEYS BURN

DUNCAN, B.C., Nov. 28.—The barn of Mr. H. B. Emerson, south of Duncan, containing twenty-seven purebred Jersey cows and three horses, was burned to the ground Sunday night. Only seven cows were saved, the rest of the stock perishing in the building.

The total loss is about $4,000. The building was insured. Cause of the fire, which started in the loft, is unknown. A smaller building was also destroyed.

PERISHED IN WOODS

OTTAWA, Nov. 28.—William Tibbles, twenty-eight-year-old immigrant from England, is believed to have perished in the woods, fifty miles north of Maniwaki, Que., according to word brought to his brother Stanley, aged twenty, living here. Young Tibbles was working in a lumber camp and "walked out" with the gang when they quit on November 12 last. Tibbles was taken sick. The gang carried him for a while, then decided to go for assistance. They returned to camp and a search party scoured the neighborhood without finding any trace of the lad. His boots were found. An investigation is being held.

WOOD

Best Fir Millwood $4.25 per Cord Load; C.O.D., $4.00
Kindling $6.00 per Cord Load; C.O.D., $5.75
LEMON, GONNASON COMPANY, LTD.
Phone 77 2824 Government St.

Victoria Baggage Company

H.M. Mail Contractors

OUR SPECIALTY

Furniture Moved, Crated and Shipped

Pool Cars for Prairies and All Points East

We Can Save You Time and Money. Largest Vans in the City.

Phones 2505 and 2506
510 Fort Street

New Shipment of

English Wool Sweaters

Specially Priced for Half-Day Shoppers at

$2.95, $4.95, $5.50 and $7.50

ANNOUNCING the arrival from England of a lovely lot of women's new and fine quality Knitted Wool Sweaters in the popular pull-over and Cardigan styles, in plain and fancy designs, showing a splendid selection of the most becoming colorings. They are wonderful value and specially priced for this morning's shoppers at only—

$2.95, $4.95, $5.50 and $7.50

Angus Campbell & Co., Ltd.

1008-10 GOVERNMENT STREET

TWO DEPARTMENTS ARE AMALGAMATED

OTTAWA, Nov. 28.—The amalgamation of the departments of Dr. J. A. Amyott as Deputy Minister, ment will be made in the next few weeks. The consolidation has been pending for several years and the new department will carry the name of the Department of Health, with Hon. Dr. J. H. King as Minister and and Dr. Amyott is to be deputy. The position of Deputy Minister of D.S.C.R. is to be done away with and Dr. Amyott is to be Deputy for both branches.

C. B. Manville Dies

PLEASANTVILLE, N.Y., Nov. 28.—Charles B. Manville, founder of the Johns-Manville Company and allied corporations, died at his home here Saturday night at the age of ninety-two.

Rooming House Business

Sixteen fully furnished rooms. Gas ranges, etc. Very central first-class location. We offer this well-established business for cash,

$1,100

Oak Bay Residence

SEA VIEW

Eight-room modern residence. Large living-room with beamed ceiling, dining-room and study with paneled walls and built-in bookcases; four large, bright bedrooms, cedar-lined closets. Full-sized cement basement. Hot-water heating. Attractive garden; fruit trees. This property is in A1 condition and very attractive in every way.

$6,500

Coles, Howell & Co., Ltd.

Fire, Auto, Accident and Health Insurance

1205 BROAD STREET PHONE 65

The Daily Colonist

Established 1858

The Colonist Printing and Publishing Company, Limited Liability.

J. L. Tait, Business Manager.

Subscription Rates by Carrier and by Mail in Districts Contiguous to Victoria, Served by Colonist City Carriers:

Yearly	$12.00
Monthly	1.00

Subscribers in ordering change of address should be particular to give both old and new address.

Subscription Rates by Mail:
To Canada, Great Britain, the United States and Mexico, except districts as above:

Yearly	$6.00
Half-Yearly	3.00
Quarterly	1.50

All subscription rates payable in advance. Mail subscribers are requested to make all remittances direct to The Daily Colonist.

Tuesday, November 29, 1927

EUROPEAN TREATIES

The hard and fast treaty which Italy has made with Albania was possibly decreed by the framing of the recent Franco-Yugoslav Treaty. The former, however, is somewhat different in its character to the latter, for it is in the nature of a friendly alliance at such time as Italy might be at war, since it permits the passage of Italian troops through Albanian territory. This is the part of it which has aroused misgivings, though it is not an altogether logical contention that any preparations for the contingencies of war necessarily bring war any nearer.

France, on her part, now has treaties with Rumania, Czechslovakia and Yugoslavia. In none of these is there any clause which would prove obnoxious to any other nation. France's treaty with Rumania merely states that the countries will take council together with a view to joint action if either country is attacked. In her pact with Czechoslovakia there is an understanding that the two countries will give one another mutual aid and assistance in case either should be attacked. France's treaty with Yugoslavia is mainly of a moral character giving support to a state which of late years has been somewhat afflicted with nerves. Thus, Yugoslavia, with the moral backing of France, will be able to take a calmer outlook on the future.

The Italian press characterizes the Franco-Yugoslavic treaty as in direct contrast to the ideals of the League of Nations and Locarno. This viewpoint hardly stands the test of logic, but it has impelled Italy to build up a hard and fast alliance with Albania of a character which can only be interpreted as a direct reply to the Franco-Yugoslavic pact. It is a reply, however, which Italy has justification in making. These treaties serve to show that there remain international relationships which cannot come before the League of Nations without danger of disrupting that body.

TOTALISATOR IN BRITAIN

The subject of the introduction of the totalisator on British race tracks is to come up in Parliament as a private member's bill. The Government will allow a free vote on the subject, or, in other words, will not bind its following to any particular attitude. Should the second reading of the bill favor the totalisator, then, presumably, the Government will ask that the bill be withdrawn and will substitute one of its own. The Government does not favor the indiscriminate use of the machine, but only its installation on such race courses as are approved by the Jockey Club or the National Hunt Committee.

The legislation which is proposed will specify the foregoing and also the legal operations of bookmakers on such race courses and at coursing meetings under the rules of the National Coursing Club, these to be charged fees on a graduated scale by the racing and coursing authorities. Before the totalisator becomes an accomplished fact in Britain, the Government will probably institute an inquiry to ascertain what would be the anticipated volume of business and the methods by which betting would be transacted, as well as the proportion of the volume which would be deducted for Government and racing purposes. It will be necessary, too, to introduce an authority responsible for the totalisator machines, both as regards their type and the method of operation. The indications are that the machine will eventually be installed on the race tracks, and that, once, installed, in conjunction with bookmakers, its popular appeal will lead to its premanency.

MUNICIPAL TAXES

Organized publicity propaganda from the City Hall has been dinning into the public mind during the present year the improvements that have been effected in civic finances. The natural corollary to this knowledge is that the taxpayers may reasonably look forward to a reduction in their imposts during 1928. The reductions of the past few years have effected relief in many directions, but there is still a considerable volume of property that continues to revert yearly to the municipality and there are many taxpayers who are only able to save their holdings from tax sale to tax sale at great sacrifice to themselves. The problem of too high municipal taxation remains, and the Union of B.C. Municipalities at its latest convention formulated no recommendation of any value in the way of relief. In the last analysis, since the Provincial Government will not enlarge the sources of taxation available to municipalities, the problem becomes one for each individual municipality. Victoria's task, now spread over many years, continues to be the exercise of rigid economy until conditions are created that will make the annual tax sale purely a perfunctory happening.

Last year apathy in the municipal elections and in municipal problems generally was pronounced. Our recollection is that the aldermanic candidates considered one pre-election meeting all that was necessary. There was a lack of policies, and there was only a slim turnout to the polls. A city in which the citizens show apathy must expect an apathetic municipal government. What the candidates for municipal office should be concentrating upon at present is a number of constructive suggestions so that a really appreciable reduction in the taxation on lands and improvements can be effected. We say again, as we have said through the years, that there is nothing our municipal authorities can do more calculated to confirm and increase civic confidence than the bringing into effect of such a reduction in taxation as will be felt by all property owners. Conditions of the past have taught a severe lesson in the heavy losses which property owners have experienced by having to allow their lands and improvements to revert to the municipality. Hand in hand with any policies it may have for industrial development, the City Council should concentrate its efforts on effecting a substantial reduction in taxation. That need remains, and will remain, until the next City Council, or some future municipal administration, takes its courage in its hands and says definitely that its policy will be to bring about the collection of a greater volume of taxes by making the burden more bearable all round.

SAFETY OF AIRCRAFT

The British Air Ministry is responsible for the latest safety device for air travel. The majority of air accidents come from the spinning nose dive to earth when a pilot has inadvertently stalled his machine. The device which will overcome this nose dive is the Handley-Page slotted wing, which, as developed, will work automatically. It consists of a floating leading edge which normally lies close along the fixed leading edge of the plane. When, however, in the new invention, the angle of incidence of the main plane approaches the stalling angle, the pressure of air automatically pulls forward the floating edge and opens the slot to the extent required to preserve the continuity of the air flow over the wing and thus retain the lifting power. The outer section of each wing is provided with a slot mechanism so that if a pilot stalls his machine the inner portion of the wing loses its proper lifting power, but the outer portions act normally.

In effect what the new invention means is that a pilot after stalling, instead of nose diving is sinking in a forward direction towards the ground, but sinking under control and he can regain flying speed with a small loss of height, whereas before it took hundreds of feet to get out of a spin on to a level keel. The aeronautical correspondent of The London Times, who gives the foregoing particulars, says that no pilot, therefore, with this device should ever hit the ground head on, and at the worst should "pancake" the machine on to the ground horizontally, at a speed which, it is calculated, will be above the velocity with which a parachute hits the ground. The time will probably come, if the design is proved efficient in every way and under all conditions, when it will be made compulsory on all passenger carrying aircraft.

During the year ending September 30 over 272,000 new houses were built in Britain and Wales, and during the month of September alone 52,000 were built with state assistance. Of the total for 1927, 153,779 were built by state assistance. Since the war, up to the end of March last, the Government has spent £54,000,000 in respect of housing, and the estimates for the current years provide £9,340,000. This is a new and considerable item of social legislation which Britain has to shoulder.

The Weather

Meteorological Office, Victoria, B.C., at 8 p.m., November 28, 1927.

TEMPERATURES

	Snow	Rain	Min.	Max.
Victoria	--	.01	42	49
Vancouver	--	--	40	46
Kamloops	--	.04	32	34
Barkerville	--	--	--	22
Estevan	--	.02	36	48
Prince Rupert	2.00	--	32	36
Atlin	--	--	20b	18b
Dawson	--	--	40b	38b
Seattle	--	--	38	48
Portland	--	.02	52	58
San Francisco	--	--	54	64
Spokane	--	.10	36	48
Penticton	--	.14	33	43
Vernon	--	.27	31	35
Grand Forks	--	--	30	32
Nelson	.10	--	32	45
Kaslo	.30	--	31	36
Cranbrook	--	--	29	40
Calgary	.20	--	12	48
Edmonton	--	--	6b	12
Swift Current	--	--	14	32
Prince Albert	.40	--	8	18
Qu'Appelle	--	--	14	34
Winnipeg	--	--	24	32

FORECASTS

Victoria and Vicinity—Decreasing westerly winds; partly cloudy and colder at night.

Vancouver and Vicinity—Light to moderate winds; partly cloudy and colder at night.

SUNDAY

Maximum	49
Minimum	39
Average	44
Minimum on the grass	36

Bright sunshine, 54 minutes.
Rain, .19 inch.
General state of the weather, cloudy, rain.

MONDAY

Maximum	49
Minimum	42
Average	46
Minimum on the grass	44

Bright sunshine, 5 hours, 30 minutes.
Rain, .64 inch.
General state of the weather, fair.

5 P.M. WEATHER REPORTS

Victoria—Barometer, 29.97; wind, W., 16 miles; fair.

Vancouver—Barometer, 29.92; wind, S.W., 10 miles; clear.

Kamloops—Barometer, 29.76; wind, S., 4 miles; cloudy.

Barkerville—Barometer, 30.04; calm; clear.

Prince Rupert—Barometer, 29.78; wind, S.W., 4 miles; snowing.

Estevan—Barometer, 30.00; wind, N.W., 14 miles; cloudy.

Tatoosh—Barometer, 30.00; wind, N.W., 18 miles; cloudy.

Portland—Barometer, 30.02; wind, N.W., 4 miles; cloudy.

Seattle—Barometer, 29.98; wind, S.E., 8 miles; raining.

San Francisco—Barometer, 30.10; wind, W., 16 miles; cloudy.

Words of Wisdom

Minute events are the hinges on which magnificent results turn. In a watch the smallest link chain, ratchet, cog or crank, is as essential as the mainspring itself. If one fall out the whole will stand still.—Dr. Cumming.

The desire of power in excess caused the angels to fall; the desire of knowledge in excess caused man to fall; but in charity there is no excess, neither can angel or man come in danger by it.—Francis Bacon.

No true and permanent fame can be found except in labors which promote the happiness of mankind.—Charles Sumner.

Perhaps, moreover, he whose genius appears deepest and truest excels his fellows in nothing save the knack of expression; he throws out occasionally a lucky hint at truths of which every human soul is profoundly though unutterably conscious.—Nathaniel Hawthorne.

Music was a thing of the soul—a rose-lipped shell that murmured of the eternal sea—a strange bird singing the songs of another shore.—J. G. Holland.

It is always easier to destroy than to create. More damage can be done in an hour by a tearer-down than can be repaired in a year by one who would build up.—Robert MacDonald.

THE ROAD

Out on the road we step with childish feet,
All hand in hand through woods with laughing streams,
With songs of Nature floating soft and sweet,
All life is beauty in a world of dreams.

Out on the road, with strength'ning limbs we start
The long hard race; and hope glows in our soul.
Through fleeting years our paths grow wide apart,
Yet still unerring, point us to the goal.

Out on the road some pass with haughty head,
A fallen runner in a deep morass.
To that same goal but with uneven tread,
The humble toilers move with kings "en masse."

End of the road, before the desert's glare,
We meet beneath the palm tree's waving frond.
All hand in hand again like children there,
We cross the hills into the Great Beyond.

—Mary J. Barron.

Victoria, B.C., November 25, 1927.

Note and Comment

By R. B. D.

The representatives of the city claim they have done well by the citizens during the past year and that they will do better by the citizens, if they are given a chance, during the years to come; that they have reduced taxation and will make further reductions in taxation if they are continued in office. For whatever they have done our representatives are entitled to credit. The fact that reductions in taxation were imperative and that if any other representatives had been elected they would have been obliged to reduce taxation in order to save the city from discredit, if not from something even more serious, has nothing to do with the case.

* * *

The prospects of Victoria are brighter than they have been for many years, the heart of the taxpayer is lighter, rejoicing in what has been accomplished, and hoping that still greater things may be accomplished in due process of time. Therefore let the representatives of the city be given all the credit to which they are legitimately entitled, but do not let them attempt to take credit for the accomplishment of results with which they had nothing to do.

* * *

The reduction in rates for light and power means probably more substantial relief to the people of Victoria than the reduction in municipal taxation, which to many taxpayers does not amount to a very great deal in the aggregate, however impressive it may appear when figured out upon a percentage basis. Some of our representatives have been claiming credit for pleading so eloquently with the management of the B.C. Electric Railway and Lighting Company for a reduction in light and power rates that the management of that company reluctantly yielded to their representations.

* * *

As a matter of fact, the reduction in the rates for light and power is not applicable only to Victoria and the district round about the city. The reduction in rates is general. It is applicable to the City of Vancouver and to the districts surrounding Vancouver as well as to the City of Victoria and its suburban districts. The reduction in rates was made because the company believed it was in a position to grant a substantial measure of relief to its patrons. Therefore the people of Victoria have to thank the management of the B. C. Electric Railway Company alone for what has been described as an exceedingly valuable and very welcome Christmas gift.

* * *

The feature of the gift of the B. C. Electric Company which will gladden the hearts of the people of Victoria more than the actual reduction in the rates is the abolition of one item which appears monthly on the electric light bills. The monthly charge for the use of meters exasperated the minds and harrowed the souls of many patrons of the company who ordinarily were not fault-finding people. Many letters were sent to the editors of the newspapers complaining bitterly about being charged rent for the meters that measured the current which determined the amount of the bills.

* * *

We suppose that custom was an inheritance from the ancient days when there were no electric light companies and gas companies and water companies were young. But if that was the reason or the excuse for it, the average consumer did not know it, and regarded it as an excuse for making an unwarranted addition to the account. Well, the obnoxious charge for the meter will appear no more upon the bills after the first of the year, and we shall probably never look upon its like again.

* * *

We shall all enter upon the New Year with brighter countenances and more cheerful hearts. We shall cherish no grievance against the company, for what with lower rates of taxation all round the prospects for Victoria during the year to come and for all the years after that will be greatly improved. High rates of taxation, whether public or private, undoubtedly do discourage persons from coming here and prevent manufacturers from establishing themselves in business here. All these things being equal, or as nearly equal as circumstances will permit, compared with other places on this coast and elsewhere, there is no doubt that Victoria is one of the most attractive places in the world from any point of view, and that there is ample reason for rejoicing in what has been accomplished, and no reason whatever for cavilling about who has accomplished. Therefore let us put the past behind us and look forward to the future with confidence.

Something that appeared in the columns of The Colonist a few days ago appears to have had an inspiring effect upon the mind of a poet of parts whose name we do not know. The result is before us, and is so exceedingly clever that we would like to produce it in full but for the fact that offence might be given to many persons whom we would be the last person in the world to offend. The spirit of the verses may be estimated approximately from a perusal of the refrain attached to the last verse:

"Then it's hey! for tme brimstone
and the pitch;
And it's ho! for the shovelful of
coal;
And it's hey derry derry! for the
devils making merry
At the torments of the poor lost
souls!"

Favorite Hymns and Their Writers

By REV. ARCHER WALLACE

"DAY IS DYING IN THE WEST"

The contribution to the best hymnology made by women is worthy and permanent. Among the noblest hymns of the church are those by Sarah Flower Adams, Julia Ward Howe, Alice Carey, Phoebe Carey, Anna Warner, Mary Lathbury, and very many others.

Mary A. Lathbury, author of "Day Is Dying in the West," was born in Manchester, New York, in 1841. Her father was a local preacher in the Methodist Episcopal Church and two of her brothers were ordained ministers of that denomination. Her literary gifts very soon found expression, and while still in her teens she began a regular contribution to Sunday school publications. In 1874 she was appointed an assistant editor to Dr. John H. Vincent. This widened her opportunity for usefulness as a writer for children, and it also brought her in close touch with the Chautauqua movement, which was just in its beginnings at that time.

Miss Lathbury had a remarkable facility for writing hymns for special occasions. Time and time again she was able to comply with requests for opportune hymns and frequently at short notice.

While the Chautauqua originated in the Methodist Church it very soon outgrew any sectarian bonds and made an appeal to Christians of all denominations. This catholicity of outlook made a strong appeal to the deep devotional spirit of Miss Lathbury who, like nearly all poets, was tolerant and wide in her sympathies. It was for a Chautauqua gathering in the Summer of 1881 that she wrote the hymn:

"O Shepherd of the Nameless Fold—
The blessed church to be—
Our hearts with love and longing
turn
To find their rest in Thee!"

The charming hymn throughout is an earnest prayer for the unity of believers.

Another hymn by Miss Lathbury, which has always been deservedly popular, was also written for Chautauqua students:

"Break Thou the Bread of life,
Dear Lord, to me,
As Thou didst break the loaves
Beside the sea;
Beyond the sacred page
I seek Thee, Lord
My spirits pant for Thee,
O living Word."

But undoubtedly the best-known hymn by Miss Lathbury is her evening hymn beginning: "Day Is Dying in the West." The need for a vesper hymn to be sung at the close of the day had been felt by many, and it was at the request of Dr. Vincent that Miss Lathbury wrote this tender hymn. It was included in a collection of hymns which found their way to England, and there a distinguished anthologist immediately recognized its singular beauty. At once he said, "This hymn deserves to stand with Newman's "Lead, Kindly Light."

The hymn has now found its way into most of the best collections and is known the world over. Miss Lathbury died near New York in 1913.

Letters to the Editor

No letter to the Editor will be inserted except over the proper signature and address of the writer. This rule admits of no exceptions.

PROHIBITION

Sir,—The point has been reached in this interesting controversy when it would be pertinent to ask: "Is Prohibition Equitable?" There are many friends of temperance who think it is not. Whether it is a success or not—aside from the fact that it is impossible to prove so soon—is not so important as this ethical side of the question. If it is unfair it cannot stand. I wish to examine prohibition from this viewpoint.

Dr. Sipprell began his letter in a broad-minded manner; he was open to be shown a better way. May I point out some of the serious faults of prohibition and its unfairness? The "better way" will, I trust, reveal itself to Dr. Sipprell and others in the process.

Mr. F. J. Bourne has alluded to falsehoods circulated by leading prohibitionists, of which The Colonist had something to say at that time. Now, we have the statement that the wine used by Christ was merely grape juice—unfermented, of course! These statements not only do not convince, they leave behind a bad odor. It reminds one of the prohibitionist who was told that Paul advised Timothy to "use a little wine for his stomach's sake." (1 Tim., v., 23). The reply was: "I'm sorry I can't agree with Paul!" Apparently the prohibitionist cannot agree with Christ; he is sorry the wine-making episode is in the Bible, and feels called upon to explain it away. 1 Tim., iv, 1-5, condemns the prohibitionist in pretty plain language. If prohibition is just, it does not need bolstering up by such methods. If it is equitable there is no necessity for hair-splitting, side-stepping and quibbling.

There has been incalculable loss to the cause of true temperance by the unjust action of the prohibitionist. Thousands of sympathizers of the cause have been alienated because there is no room for them in this arbitrary movement. They are not wanted unless they are willing to go the "whole hog"—to embrace it to the limit. The temperance meeting and lecture is now a prohibition one; it becomes the principal objective of their endeavors. If one conscientiously objects to this, feeling that he cannot subscribe to the justice of prohibition, he is classed as an "anti," and is out of the fight for temperance. The fanatic says: "Better so!" What do the Moderates say?

More serious still is the fact that in many churches there are members who carry in their hearts a feeling of secret opposition. Sermons for Temperance Sunday are out-and-out prohibition; the Bible studies manage to get twisted round in the same way; coupled with this, members are bombarded with such sentences as: "Those not for are against us"; "Do not align yourself on the side of the forces of destruction"; "You are your brother's keeper"; "Do nothing to offend," etc. Secretly, they are squirming at the hypocritical position into which they are forced; a position which needs more courage to wriggle out of than they can summon up. I say that is a very serious thing to happen in the heart of any church. I have spoken to many such people and know it to be true.

The prohibitionist uses weak and false comparisons to strengthen his position, and continues their use after they are shown to be untrue or illogical. He claims prohibition to be no more a violation of personal liberty than the law against murder, theft or any other wrongdoing. It is right, he says, for the law to stop the sale of drink, which causes men to make themselves a nuisance to others, starve their families and commit other criminal acts. How far is this claim in accordance with fact? The law prohibits wrongdoing and punishes the guilty; it does not deprive him of the opportunity. Murder is prohibited, but to be true to the parallel of prohibition you must also prohibit the use of every weapon with which it can be committed. To mae a true comparison with theft, we must first abolish all money, goods or property which would tempt the thief. Try to picture such a state of society, and you will conjure up a fat Bolshevik! nightmare! There is nothing wrong in drinking; the wrong comes with excess. All good becomes evil when abused. This applies as much to religion as to materialism; to eating as to drinking.

Eminent medical men have stated there is more illness caused by overeating than by over-drinking. Would it be fair for a few dietetic fadists to get a law passed regulating everybody's diet? Ridiculous, of course! Prohibition goes further. It says: "There shall be no diet." An aged lady whom I know well, has been accustomed to a glass of ale at lunchtime for the past seventy years. Although the world has been using fermented beverages for thousands of years, this dear old soul is suddenly told to cease taking her tonic or she becomes a criminal! If she were your mother, would you prohibit it? I think not! She happens to be mine. There are thousands like her.

Prohibition is unjust, and that is its greatest indictment. Its exponents evidently claim the right to do evil that good may come. Drink may some day disappear by the natural process of education. I think that day is not so far distant. It cannot be obliterated by any sudden revolutionary method; that will only delay and not hasten the end of drink. Can anything that is false be a success? Possibly it may for a time, but ultimately it must fail, for only that which is true can prevail in the long run.

F. A. HECTOR FINK.

Colquitz P.O., November 27, 1927.

THE CARNEGIE LIBRARY

Sir,—In a recent letter Mr. St. Barbe complains of the way in which the Carnegie Library is conducted and calls for the abolition of the present system by which the public have access to the shelves. For, some curious reason he says that the public of Victoria have not yet arrived at that pitch of intelligence which justifies their being allowed this open access. It is certainly true that people do not always put back the books as they should be; in fact, sometimes one is almost knee deep in those that have been taken and left, but the advantage of being able to get at the shelves oneself is so great that it far transcends any inconvenience.

Colonel Flick calls Mr. St. Barbe's term "browsing" a happy term when applied to those who meander through the library and destroy books. I have also considered browsing an honorable term when applied to readers in librarles; in fact, I have always congratulated myself on being a sort of chief among them, for I generally dip into at least twenty books before I choose one.

I suggest that it is not the browsers who steal plates out of books. In the Carnegie Library that would be almost impossible with so many people moving round. It is done by people who take the books out and do their mean work in the safe seclusion of their homes. Some of the books on classical subjects show that, one having had no less than forty pages cut out.

As a constant frequenter of the library, I do not hesitate to say that it is most admirably conducted, and I am sure if anyone would ask the numbers of contented people who can be found there at almost any hour of the day reading, studying, and not the least "browsing," they will say the same. If there is any doubt about it, let two petitions be placed in the library for readers to sign: one for the present system of open access, and the other for keeping the book-borrowers outside a barrier, and let the majority decide. I think there will only be two names on the latter petition. If the system of open access is successful in Seattle, why not here? Are we any less honest in Victoria than they are in Seattle?

G. F. MONCKTON.

R.R. 1, Saanich, B.C., November 28, 1927.

Housewives of Chile are taking to electric household articles.

FIFTY YEARS AGO TODAY

(From The Daily British Colonist of November 29, 1877)

Lunatic Asylum Building—We learn that a commission has been appointed by the Government to visit the new lunatic asylum at New Westminster and report upon its fitness for the purpose for which it was erected. There are grave doubts expressed on the subject, and it is reported that there is accommodation for only twenty-four patients, whilst the number to be accommodated is about thirty-four.

From New Westminster—The steamer Enterprise arrived at 3 o'clock p.m. yesterday from New Westminster with fifteen tons of hay from Ladner's and the following passengers: Miss Odin, Miss Jones, E. Brown, J. A. Webster, T. Briggs, J. Orr, J. Page, T. Ladner, C. Wright, O. Odin, C. Lee, McIntee, and Mrs. Elliott.

From Nanaimo—The steamer Cariboo Fly arrived at 4 o'clock p.m. yesterday from Nanaimo with the following passengers: Mr. and Mrs. W. C. Ward, Mrs. Jeffree, Miss Horne, Mr. and Mrs. Markham, Mrs. Harris, Capt. Baird, E. Pimbury, J. A. McDonald, Kisback, Stockom, A. Bell, E. Dower, E. Cavannah, P. Murphy, A. Kolp, C. H. Lambkin, N. McAloy, H. L. Jenner.

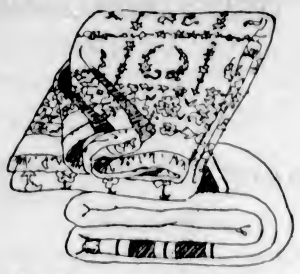

Quilts and Blankets

Choose a Quilt or a pair of Blankets at Weiler's and you are assured satisfaction and a sound investment. This store, with its sixty years' experience, knows "where" and "what" to buy in order to give its patrons value of the highest order.

Your inspection of our splendid stock is cordially invited.

WEILER'S

Complete House Furnishers

Government Street Established 1862

Mayoralty Candidates Election Meeting

Royal Victoria Theatre, Wednesday, Nov. 30

DOORS OPEN 7:30; SPEAKING, 7:45

SPEAKER

JOHN DEAN

His Worship Mayor Pendray has been invited to address and share equally in the meeting in every way.

Electors Cordially Invited

AD.--PLUS SERVICE

A month ago a lady read our ad., came for service. Satisfied? Surely! Sent in her daughter, also a friend. Now friend brings alone sister.

RESULTS COUNT

Have you any foot trouble? Wide experience qualifies us to give advice.

Any Foot Correction

Free Examination Phone 597

B. C. FOOT HOSPITAL

Stobart Bldg., 745 Yates Street

SHOE REPAIRING

Men's Soles and Heels....$1.75 to $2.25
Ladies' Soles and Heels.. $1.30 to $1.40
Boys' and Girls' Soles and Heels $1.00 up
Rubber Heels, men's and ladies', 40c up

J. J. WOOD

1511 Blanshard Street

Musical Masterpieces

DVOŘÁK'S
Symphony No. 5
"FROM THE NEW WORLD"

Leopold Stokowski and the Philadelphia Orchestra

Complete on 3 Double-faced Victor Records in Album with explanatory folder. Be sure to hear this celebrated symphony. Come in—today!

Fletcher Bros.
(VICTORIA), LTD.
1110 Douglas Street

Victor

Red Seal Records

I-ON-A-CO

All Over — Two Nations — Authorized I-on-a-co Clinic

How to Get 8 Hours' Refreshing Sleep—

That rests and rebuilds and gives renewed energy. Use an Original Wilshire

I-ON-A-CO

—You can buy or rent a belt.
—Have it in your home.
—Let the whole family benefit, or come to the office and try three FREE treatments, without obligation.
—Then you get twelve more for $5.00.
—Treatments are simple.
—Try the Original Wilshire I-on-a-co Belt and tone up your system.

Asy anyone who owns an I-on-a-co

Note the Number—504 Sayward Building

Office Hours: 9 a.m. to 6 p.m. Week Days Only

Telephone 2362 H. A. Goward, Sales Manager

Wilshire's I-ON-A-CO

ESTABLISHED 1885

Your Discarded Shoes

Any kind, worth $1.00 per pair on any pair purchased from this store, from now until Christmas. Discarded Shoes given to charity.

Come and Watch the Pile Grow

Maynard's Shoe Store

649 Yates Street Phone 1232

WHERE MOST PEOPLE TRADE

RADIOLA 17

One Dial No Batteries

FOR THOSE WHO WANT THE BEST

Price $215.00

On Terms

DAVIS & KING, LTD.

719 Fort Street Phone 711

Let Disabled Soldiers Frame Your Christmas Pictures

The Red Cross Workshop

584-6 Johnson St. (Just Below Government) Phone 2169

PRINCE REMOUNTS AFTER HUNT FALL

LEICESTER, England, Nov. 28.—The Prince of Wales was thrown today while hunting with the Quorn Hounds at Widmerpol. He was not hurt. While taking a fence the Prince's horse caught its back legs in a wire, pitching the Prince to the ground. The Prince caught his horse, remounted and continued the hunt. Later he left for London.

NO FLIGHT THIS YEAR FOR JUNKERS PLANE

BERLIN, Nov. 28.—The crew of the Junkers plane D-1230, now at Horta, Island of Fayal, Azores, has decided to give up the attempt to fly to America this year, the Junkers Company announced today.

The crew, which failed again this morning to take off for New Foundland, found the sea swell too strong, it was explained.

VIROL saved this boy's life!

WILLIAM COPPIN. AGE 16. A RECENT PHOTO.

Same boy a year old

Before Virol

After Virol

VIROL saved this child

The remarkable influence of Virol on growing tissues is shown in the wonderful recovery of William Coppin. Virol builds bone and muscle, restores waste, and strengthens the constitution. Virol gives School Children increased strength to resist illness and disease. Give your child Virol regularly, especially when epidemics are about.

VIROL

Sold in 16 oz., 8 oz. and 4 oz. tins.

Forty Million prescribed portions of Virol were given last year in over 3,000 Hospitals and Infant Clinics.

Canadian Importers: BOVRIL, LIMITED, Montreal.
Sales Representatives for Canada: HAROLD F. RITCHIE & CO., LIMITED, Toronto.

PENSION PLAN TO BE AGAIN CONSIDERED

City Council Finds Cost of Increased Allowance to Beneficiaries Would Be Impracticable

COMPROMISE TO BE SUBMITTED

Superannuation Committee Will Meet Policemen at Meeting to Be Held Thursday Afternoon

The whole question of superannuation will go back to civic employees for reconsideration again by decision of the City Council at last night's meeting, following a one-hour dispute as to what the city's allowance to employees in service before the by-law is made effective should be.

It was the intention of the Council to make the by-law effective on December 1 by reading it for the third time last night and finally passing it at a special meeting of the Council which was to have been held Wednesday. This will not be done. Some twenty members of the city staff have been given leave of absence on pay and will receive their pension effective January 1.

Under the original scheme the allowance set out in the Provincial Act was adopted. This was that the city should make an allowance of as many seventy-fifths as the employee had served years prior to the enforcement of the by-law, of his average monthly salary for ten years prior to the enforcement of the pension scheme.

Employees of the City Hall staff requested that this fraction be changed to fiftieths. The Council acquiesced in this matter to a certain extent. They agreed to make the fraction fiftieths after a period of six years, and that the first year of the scheme it should be seventy-fifths, the second year seventieths, the third year sixty-fifths, the fourth year sixtieths, fifth year fifty-fifths and the sixth year fiftieths.

Figures were presented by City Comptroller D. A. MacDonald at last night's meeting showing that this arrangement would be a heavy expense to the city and make the city scheme impracticable.

COMPROMISE SUGGESTED

Alderman Woodward suggested that the fraction of sixty-fifths be used. In this way the Council would be making a concession as compared with the Provincial Act, would be coming to a compromise with the civic employees and would not make the scheme too expensive.

Alderman Marchant said he would not agree to any such scheme. The Council had decided by resolution to include the fraction of fiftieths in the by-law, that this had been made clear to the members of the outside staff at the Saturday morning meeting to discuss superannuation, that 180 employees had been given to understand that they would get this benefit and because of this had been induced to reconsider the question.

Alderman Woodward replied that at that meeting he had given his opinion it would be impracticable for the city to adopt such a scale of allowance.

It was the contention of Alderman Holmes that the allowance would make the scheme far too expensive and a very heavy burden on future councils. It would mean that a man serving the city for thirty years would get a pension amounting to more than half his salary.

Alderman Marchant pointed out to the council that the city scheme was to tide over the next ten years.

Mayor Pendray replied: "Then you are asking us to put on future councils a load that we are at present fighting shy of. This I will not stand for. We are bearing the burden now of such action from past councils."

"After what was said at that meeting (outside employees), I do not see how we can do anything else unless we call another meeting and resubmit the whole question.

SUGGESTION MADE

Mayor Pendray then advised that the question be resubmitted to the employees. "It's a compromise. The sixty-fifth fraction is not so serious as the fiftieth. Take on the basis of $100 a month salary over a period of ten years. The seventy-fifths fraction would give the employee a pension of $13.33, the sixty-fifth fraction a pension of $15.38, but the fiftieth fraction a pension of $20."

The Mayor pointed out what the cost would be for a period of twenty years on the same basis. With seventy-fifths the pension would be $26.66; with the sixty-fifths, $30.76, but with the fiftieths, $40.

"It is a fair compromise that we are offering. The employees would get less under the provincial scheme," he stated.

Alderman Marchant reiterated: "I will not go back on my action at last Monday's meeting of the council. It was done in good faith and I will not go back in face of what has been told 160 employees."

Alderman Holmes asked Alderman Marchant if it was to burden future councils with a heavy load because this council did not see fit to admit a mistake?

Mayor Pendray said the only thing to do was to admit the mistake and go back to the employees with the compromise and ask them to reconsider the question. Alderman Harvey agreed with the Mayor in this respect, as also did other members of the council.

Alderman Marchant said: "I will not admit a mistake, for I know what we are doing."

"If you had taken the provincial superannuation scheme you would have had this question settled long ago," Alderman Dewar declared.

"Our comptroller tells us we cannot afford it," Mayor Pendray replied.

Alderman Woodward pointed out the difference between the three allowances. Under the sixty-fifth fraction, the cost of superannuation to the city per year would be approximately $17,000; with the fiftieth fraction the cost would be $22,000, and the provincial scheme would cost the city $29,000 a year.

A vote was then taken on the question. Aldermen Harvey, Dewar and Marchant voted in favor of the clause giving an allowance based on the fiftieth fraction, and Aldermen Litchfield, Adam, Clearihue, Brown, Woodward, Mara and Holmes voting against it.

The question of resubmitting the by-law to the employees again was voted for with only Alderman Marchant registering the negative vote. Alderman Woodward was appointed chairman of the superannuation committee to replace Alderman Marchant, who refused to act. Other members are as follows. Aldermen Litchfield and Holmes, and Mayor Pendray.

The committee will meet the policemen on Thursday afternoon to discuss the by-law with them. The meeting is called for 2:30 o'clock.

MOTORISTS ARRESTED

VANCOUVER, Nov. 28.—Charged with the manslaughter of Mrs. Amelia Fox, who died as the result of injuries received when the auto in which she was riding at Laurel Street and Broadway was struck by a street car operated by the accused, Walter Leeden, motorman, was formally committed for trial in police court today.

R. H. Norton, driver of the auto which caused the fatal injuries to Charles Farri, a few weeks ago, was also formally committed by Magistrate Shaw to take trial for manslaughter at the high court.

From the point of view of marriage, the period from July to September is most popular, October to December coming second, and the first quarter of the year coming a bad fourth.

That Terrible WHOOP!

Do not despair when your child coughs and whoops. Vapo-Cresolene will relieve the spasm quickly. Its healing vapor makes breathing easy and normal. Complete with vaporizer that lasts a lifetime $1.75. Extra Cresolene 50c and 60c. Write for booklet.

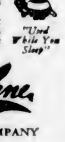

"Used While You Sleep"

Vapo-Cresolene

VAPO-CRESOLENE COMPANY

172 Leeming Miles Bldg., Montreal

RUN-DOWN AFTER BIRTH OF BABY

Ottawa Woman Made Strong by Taking Lydia E. Pinkham's Vegetable Compound

Ottawa, Ontario.—"I was terribly run-down after the birth of my third baby. I had awful bearing-down pains and was afraid I had serious trouble. I was tired all the time and had no appetite. My sister-in-law is taking Lydia E. Pinkham's Vegetable Compound and cannot praise it too highly and asked me to try it. I have had splendid results and feel fine all the time now. Any one who needs a thorough pick-me-up soon learns from me what to take."—Mrs. RENA PAQUIN, 212 Cumberland Street, Ottawa, Ontario.

Terrible Backache

Hamilton, Ont.—"After my baby was born I had terrible backache and headaches. I could not do my work and felt tired from the first minute I got up. But worst of all were the pains in my sides when I moved about. I had to sit or lie down for a while afterwards. I could keep my house in order, but many things had to go undone at the time, because of my ailments. I was told by a neighbor to take Lydia E. Pinkham's Vegetable Compound, as she said it would build me up. I was relieved before I had taken the first we bought and have not had any trouble like it since."—Mrs. T. MARKLE, 60 Burton Street, Hamilton, Ontario. 9

Lord Willingdon's Card

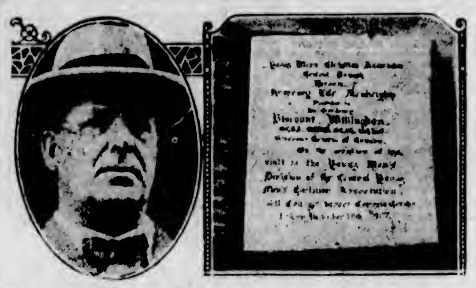

The young Men's Christian Association, Central Branch, Toronto, now numbers Lord Willingdon among its life members. Here is shown the scroll of membership which James Armand, left, presented to His Excellency in token of the mutual conferring of honors.

Mayor to Attend Publicity Bureau Annual Meeting

MAYOR J. Carl Pendray will leave on tonight's boat for Vancouver to attend the annual general meeting of the Vancouver Publicity Bureau. An invitation to attend this meeting was extended to both the Mayor and Mr. Robert H. B. Ker, president of the Victoria and Island Publicity Bureau. Mr. Ker has also accepted the invitation. The meeting will be held on Wednesday so that the Mayor will be back in Victoria in time for the closing of nominations at the City Hall between the hours of 12 noon and 2 p.m. on Thursday.

Obituary

McLELLAN—The death of Beatrice McLellan, wife of Joseph D. McLellan, formerly of this city, took place at Billings, Mont., on Saturday, November 26. Besides her husband she leaves three children, George, aged fifteen; Marie, aged nine years, a daughter, aged two weeks. Interment will take place at Billings, Mont.

TIMMS—The funeral of the late Oliver George John Timms, who passed away on November 24, at the Royal Jubilee Hospital, took place yesterday afternoon from the Sands Funeral Chapel, Rev. N. E. Nixon officiating. Relatives and many friends attended the service, and the caskct was covered with many floral pieces. The hymns sung were "Abide With Me," and "Peace, Perfect Peace." The pallbearers were Messrs. G. Surrey, S. Ball, A. Longland and W. G. Lemm. Interment was made in the Royal Oak Burial Park.

TEMPLE—The funeral of the late John Temple, who passed away on Friday last at his home, 2871 Dysart Road, will be held this afternoon at 2 o'clock from the Sands Funeral Chapel. Interment will be made in the Royal Oak Burial Park.

McFADDEN—The remains of the late William McFadden, who passed away at St. Joseph's Hospital last Friday, will be forwarded this morning to Salt Spring Island by the Sands Funeral Company. Service will be held on Wednesday afternoon at 2 o'clock at St. Mark's Church. Interment will take place at Salt Spring Island.

PINFOLD—There passed away at an early hour Sunday morning, at the family residence, Shoal Harbor, Sidney, B.C., Edwin Frederick Pinfold, aged sixty-nine years, a native of Reading, England, and a resident of Shoal Harbor since 1924. He leaves to mourn him his widow and two sons, A. F. and W. F. Pinfold. The remains are resting at the Thomson Funeral Home 1625 Quadra Street, from where the funeral will take place Thursday afternoon at 2:30 o'clock. The remains will be laid to rest in Royal Oak Burial Park.

CAMERON—The funeral of the late Archibald Cameron, who passed away at the family residence, 1534 Elford Street, Saturday morning, will take place this afternoon. Service will be held at the Thomson Funeral Home, 1625 Quadra Street, at 2:30 o'clock, when Rev. John Robson will officiate. Interment will be in Royal Oak Burial Park.

HIGHMAN—The remains of the late John Highman were laid to rest in St. Luke's Cemetery yesterday afternoon, the funeral taking place from Hayward's B.C. Funeral Chapel, proceding to St. Luke's Church, where service was conducted by Rev. A. E. deL. Nunne. The hymns sung were "Rock of Ages" and "Abide With Me." A large number of friends were present any many beautiful floral offerings covered the casket and hearse. The following, all members of the Masonic Order, acted as pallbearers: Messrs. F. C. Holden, M. J. Little, E. G. Rowebottom, R. L. Cox, A. W. Trevet and L. A. Grogan.

OLLIVIER—The funeral of Mrs. Fanny Ollivier will take place from Hayward's B.C. Funeral Chapel this afternoon at 1:45 o'clock, proceeding to St. John's Church, where service will be conducted by Rev. F. A. P. Chadwick at 2 o'clock. Interment will be made in Royal Oak Burial Park.

PASCOE—On Sunday there passed away in this city Helen Louise, beloved and only daughter of Mr. and Mrs. John Pascoe, of 406 Garbally Road, aged twelve years; born in Burnaby, B.C. Besides the parents, a brother survivies. The remains are reposing at Hayward's B.C. Funeral Chapel, from where the funeral will take place this morning at 8:45 o'clock, proceeding to St. Andrew's Cathedral, where high mass will be conducted by Rev. Father Evans at 9 o'clock. Interment will be made in Ross Bay Cemetery.

ROBINSON—There passed away on Monday morning, at St Joseph's Hospital, Thomas William Robinson, aged sixty years, of Saseenos, B.C. The late Mr. Robinson was born in Ontario, and had resided in this province for the past five years. He is mourned by his widow and two children. The remains are resting at McCall Bros.' Funeral Home. Announcement of the funeral will be made later.

WEAVER—The funeral of the late George William Weaver, who passed away on Saturday at the Royal Jubilee Hospital, will take place from McCall Bros.' Funeral Home, Johnson and Vancouver Streets, this afternoon at 2:30 o'clock. Interment will be made in Royal Oak Burial Park

Wireless and motorcycles are given as the principal causes of our changed village life; listening-in brings the world into tiny hamlets, whose younger inhabitants seek change and relaxation from their quiet home on motor bikes.

A loud speaker has been used successfully as a scarecrow in South Germany, where a fruitgrower suffered severe losses from feathered thieves.

MR. CHARLES L. CULLIN PASSES

Member of Popular Victoria Family, He Held a Number of Appointments Here and in North

WAS WELL KNOWN IN LACROSSE WORLD

Mr. Charles Lawrence Cullin, well known in Victoria and elsewhere along the Coast of British Columbia, died yesterday morning at Powell River, where he had resided for five years, filling the position of superintendent of the welfare department of the Powell River Pulp & Paper Company, a position which he occupied with the greatest satisfaction to the company, and also to the residents of the paper town.

The news of his death was received with the greatest regret in this city, where Mr. Cullin had spent many years of his life and where members of the family reside.

Mr. Cullin's death took place at St. Luke's Hospital, Powell River, his brother, Mr. W. H. Cullin, being with him at the time. Another brother, Mr. F. Cullin, had just returned from visiting him.

HIS EARLY CAREER

He was born in Toronto in 1872, and came here from Winnipeg with his parents at the age of sixteen. He was trained as a printer, and was attached to the mechanical staff of The Colonist until the establishment of The Province, which was printed here from 1895 to 1898, when it was moved to Vancouver. During that time he was foreman of the job printing department. He then became associated with the operation of a tobacco stand in Trounce Alley.

Later he became associated with the Government service and went north, during that time operating a paper at Atlin for some time, and at various times was in the provincial police, was gold commissioner and road superintendent. He took over his last appointment five years ago, having charge of sporting and athletic activities, and edited The Powell River Digester, the community paper.

For several sessions he was sergeant-at-arms of the Legislature.

CHAMPION LACROSSE PLAYER

Mr. Cullin was a leading figure in the lacrosse world for many years, and from 1891 to 1897 played on the Victoria lacrosse team as cover-point, being one of the championship team of 1893, which defeated all Eastern rivals, while in latter years he acted as referee in principal matches on the Coast.

In addition to one daughter, the late Mr. Cullin is survived by his mother, Mrs. M. A. Cullin, of William Head, three brothers, Mr. W. H. Cullin, Victoria, former King's Printer; Mr. Frank Cullin, Magna Bay, B.C.; and Mr. Fred Cullin, of this city; three sisters, Mrs. J. W. Morrison, Vancouver; Mrs. S. W. Edwards, Victoria; and Mrs. G. D. Robertson, William Head.

The remains will arrive in the city Wednesday morning, accompanied by Mr. W. H. Cullin, and funeral announcements will be made later, the arrangements being in the hands of the Thomson Funeral Home.

FORMER VICTORIA GIRL IS DROWNED

Miss Winnifred Cuthbert in Auto That Plunged Off Pier at Portland

The funeral too place on Sunday afternoon, at Portland, Oregon, of Miss Winifred Cuthbert, seventeen years of age, a student at the Grant High School, who was drowned on Thursday. Miss Cuthbert was a daughter of Mr. Herbert Cuthbert, manager of the publicity department of the Portland Chamber of Commerce, and former executive secretary of the Victoria and Island Publicity Bureau.

Miss Cuthbert and two companions plunged off Pier No. 2, terminal No. 4, in a roadster driven by Mr. Robert McNaught, 491 East Eighth Street North. Mr. McNaught and Charlotte Jamieson, of 635 East Twentieth Street North, were rescued by deckhands of the steamer West O'Rowa.

The accident took place shortly before 10 o'clock Thursday night, according to Patrolman Richards, when Mr. McNaught attempted to turn his car around on the docks preparatory to returning to the city. Captain W. C. McNaught, of the San Francisco board of marine underwriters, father of Robert, had preceded the young people in a sedan. They had gone down to the pier to meet Kenneth and Harold McNaught, brothers of Robert, who were returning on the West O'Rowa.

Apparently not seeing the proximity of the edge of the pier, tracks showed that Mr. McNaught had slipped off, the machine falling twenty feet into forty-two feet of water. Miss Cuthbert's body was recovered next day.

Miss Charlotte Jamieson, daughter of Captain W. W. Jamieson, sustained a broken arm in the fall and was taken to the Good Samaritan Hospital.

Mr. McNaught was also taken to the same hospital for treatment.

The Least Excitement Made Her Heart Palpitate and Flutter

Mrs. Ambrose Orser, Elginburg, Ont., writes: "I suffered for some time with a bad heart which seemed to be controlled by my nerves. The least little excitement would cause it to flutter and palpitate, and at times I would have real bad spells. I suffered in this way for some time when, one day, I saw advertised, so decided to try them. I had only taken a few boxes when I noticed that I felt better, so I continued taking them and in a short time my heart felt entirely different."

MILBURN'S HEART NERVE PILLS

Price 50c a box at all druggists and dealers, or mailed direct on receipt of price by The T. Milburn Co., Limited, Toronto, Ont. (Advt.)

With the Ex-Service Organizations

In Victoria and District

BRITANNIA SMOKER

A crowded hall greeted the artists at the smoking concert held by the Britannia Branch of the Canadian Legion on Saturday in their quarters, Johnson and Broad Streets. President Blair spoke of the recent alterations carried out which had greatly added to the appearance of the concert hall. He also spoke of the credit due Comrade Hanson, chairman of the entertainment committee, for the splendid programme he had so successfully arranged. In addition to a number of local artists, a number appearing at the Colisseum Theatre contributed to the programme.

EXECUTIVE MEETING

The executive of the Britannia Branch of the Canadian Legion will meet in the clubrooms tonight at 7:30 o'clock.

ANNUAL BANQUET

The annual banquet of the Army and Navy Veterans will be held in the clubrooms, 512 Fort Street, on Friday, December 16. Members are advised to purchase their tickets from the office at their earliest convenience in order that proper arrangements may be made.

PRO PATRIA BRANCH

The regular monthly meeting of the Pro Patria Branch of the Canadian Legion will be held in the auditorium of the clubrooms, Courtney Street, at 8 p.m., Wednesday, December 7

Six Fur Coats Specially Reduced

Handsome Coats of high-grade Caracul in shades of cocoa and grey. They are beautifully designed and finished; large wolf collars and best quality silk linings. Regularly priced at $135, and now marked for immediate disposal at

$95

728-730 Yates St. Scurrah's LIMITED Phone 3983

Ample Heat for Every Home

Discuss your heating problem with us . . . see the several types of pipe and pipeless furnaces we manufacture. Results guaranteed. Prices, including installation, from $100.

Albion Stove Works, Ltd.

Showrooms and Factory: 2101 Government St. Phone 91

DRY FRESH WATER MILLWOOD $6.00 Cord. Four Cords for $18.00 Phone 3033

Dryland Woodyard

Cor. Government St. and Queens Ave. Our Millwood Has Never Touched Salt Water.

They Are Here

The London Christmas Illustrated Papers, with their beautiful plates, you do know how quickly they are snapped up, so order soon at T. N. Hibben & Co., Ltd., 1122 Government Street.

B.C. FUNERAL COMPANY (HAYWARD'S) LIMITED 734 BROUGHTON ST. TELEPHONE 2235 Estd. 1867

Beatty BROS. LIMITED

TO THE HOME BUILDERS OF VICTORIA

What is home without a

BEATTY

The Beatty Washer Store

712 Cormorant Street, Fairfield Bldg.

Use Island Coal

And forget your furnace.

NANAIMO - WELLINGTON

Coal is best for all domestic use. Phone 1377 for a trial.

Victoria Fuel Co., Ltd.

1203 Broad St. Phone 1377

SPECIAL

All-Wool Overcoats

$15.95

The Outlet Store

1110 Government Street

Near Fort Street—Next Door to Royal Bank

Victoria's Only Exclusive Piano Room Knabe — Willis — Renwood Chickering — Ampico

"Willis" Piano House Offers You the Utmost in Piano Value

If you are contemplating the purchase of a new piano, player or an "Ampico," compare our **Values** before your purchase is decided upon.

Christmas is close at hand, and a new piano is being longed for in many Victoria homes. The fact that we sell pianos only, and give you your choice of the three best makes sold in Canada (KNABE, WILLIS and the renowned CHICKERING), will help to convince you that you are SURE, QUITE SURE, of obtaining maximum value and suitable terms at the house of "Willis."

Your old piano, organ, player or gramophone will be taken in part payment and at a liberal valuation.

Willis Pianos

LIMITED

1003 Gov't Street Phone No. 514

A speed of from 200 to 300 miles an hour may be attained if a new type of railway, designed by a British engineer, proves successful. Single, self-contained carriages, each with their own motive power, will replace the trains of today.

Australian Golden Sultanas

Natural light seedless raisins, not bleached. The finest fruit known.
Special, 2 lbs. 35c

Aylmer Soups, Tomato or Vegetable, 3 tins ..... 35¢	Goddard English Plate Powder, regular 25c size ..... 15¢
Black Cooking Figs, 3 lbs. ..... 29¢	Empress Tea, 1-lb. pkts. ..... 65¢
Maple Ridge Strawberries, fancy pack, per tin ..... 25¢	Western Corn Flakes, 2 pkts. ..... 19¢
	New Cleaned Currants, 2 lbs. ..... 27¢

Drano, the sure cure for stopped-up drains, per tin ..... 33¢

FRESH MEAT AND FISH SPECIALS

Small Veal Roasts, lb. ..... 25¢	Rib Lamb Chops, lb. ..... 35¢
Prime Ribs Beef, lb. ..... 18¢	Loin Pork Chops, lb. ..... 33¢
Rolled Roasts of Steer Beef, lb. ..... 22¢ and 18¢	
Eastern Finnan Haddie, lb. ..... 15¢	Arcadia Codfish, 25c pkts. ..... 20¢
New Shipment Holland Herrings, 9-lb. kegs, each $1.50	

H. O. KIRKHAM & CO., LIMITED
Grocery Phones 178-179 — 612 Fort Street — Butcher & Provisions 5521-5520
Delivery Dept. 5522 — Fruits 5523 — Fish Dept. 5521

WARM THAT CHILLY ROOM WITH AN
ELECTRIC HEATER, $2.98
Enjoy toast for breakfast with a Toaster for $2.98
FOX & MAINWARING 615 Fort Street

Not a Hair Tonic
But a Hair Dressing
A fragrant lotion that imparts a brilliant lustre to the hair, rendering it soft and silky. Is entirely FREE from OIL or GREASE. CLEANSING and REFRESHING to the scalp, and contains only a minimum of alcohol. An Ideal Remedy for Dandruff.
Large size, $1.00 Small size, 55c
Sold by All Druggists and Department Stores

Your Letters

Do your letters compel attention? This is a test for a good appearing letterhead. A letter with an attractive heading is sure to be read, and makes a favorable impression of your business. For better letterheads bring your printing to us. Stock up with a sufficient supply and save money.

The Colonist
Printing, Lithographing, Bookbinding.
1211 Broad St., Victoria, B.C.

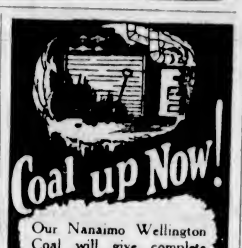

Coal up Now!
Our Nanaimo Wellington Coal will give complete satisfaction. Thousands will use no other fuel.
PAINTER & SONS
617 CORMORANT ST. PHONE 536

CYSTITIS
And All Urinary Ills
Take Our Herbal Remedies
Book on Skin Diseases, New Treatise on Chronic Diseases by Herbal Remedies. Pamphlets on Loss of Manhood and Diseases of Men; Booklet on Female ills and advice free by mail. Thirty years' experience. Without criticising or disparaging your local doctors, write us before losing hope. Treatment by mail our specialty.
Ph. Doug. 3394. Consultation Free. Open 9 to 6 and 7 to 8 every week-day, except Wednesday and Saturday.
The English Herbal Dispensary, Ltd.
1359 Davie, Vancouver, B.C.
Canada's Oldest Herbal Institute

Plans for the New Stage Depot Are Ready for Inspection

Particulars regarding concessions can be had, including coffee shop, five stores, gasoline service station and storage, by applying to

H. B. Olson
Empress Taxi & Sightseeing Co.
615 Government Street
Between the Hours of 9 and 12 and 2 and 4

—WOOD—
Good Fresh Water Fir, 12-Inch Lengths $5.00 Per Cord; 4 Cords, $18.00; 2 Cords, $9.00
Any Lengths, 2 ft., 16 in.
Dry Kindling, $6.00 Cord
Shawnigan Lake & Malahat Dryland Wood Co.
1002 Douglas Street, Corner Pembroke
Phone 1185—After 6 P.M., 5341X

SAVORY'S
1421 Douglas Street
Established 1862 — Phone 1024
DECORATING CONTRACTORS
CEDAR FESTOONING
CHRISTMAS GREEN
CEDAR, FUR and HOLLY WREATHS
CHRISTMAS BELLS ETC.
Phone for Prices

Authors' Convention

TORONTO, Nov. 28.—It has been arranged to hold the national convention of the Canadian Authors' Association in Calgary during the first week of July next year.

WELSH COXEY ARMY RETURNS ON TRAIN

LONDON, Nov. 28.—A shower of coins and a good number of bank notes greeted the Welsh "Coxey's Army" of unemployed miners as they assembled for their final rally in Trafalgar Square. Premier Baldwin was denounced for having refused to see them after their 200-mile march from Rhondda Valley as they prepared to return by train.

Dr. J. Tremblay Dies

OTTAWA, Nov. 28.—Dr. Jules Tremblay, a leading French-Canadian literateur and some years ago prominent in newspaper circles of Montreal and Ottawa, died suddenly early today at his home here. Lately he was chief translator of the Order of the Day at the House of Commons.

Dr. Tremblay was the author of some fifteen volumes of poetry and prose. He was born at Montreal in 1879.

John W. Griggs Dies

PATERSON, N.J., Nov. 28.—John W. Griggs, seventy-eight, former attorney-general of the United States during the McKinley administration, and the president of the Marconi Company of America, died today.

The Pacific Ocean is larger in area than the total expanse of all the continents and islands on the globe.

BIBLE SOCIETY STORY IS TOLD

REV. NELSON A. HARKNESS, OF CANADIAN SOCIETY, GIVES LECTURE

Fine Set of Slides Depicts History of Bible Through the Ages

The lecture given by Rev. Nelson A. Harkness, secretary of the British and Foreign Bible Society for British Columbia, last evening at Christ Church Cathedral Memorial Hall, was preceded by prayer given by Rev. Henry Knox, after which Dean Quainton introduced the lecturer.

Mr. Harkness outlined the purpose of his lecture, which was to trace the origin of the greatest book in the world, as the Bible had been described by such great writers as Sir Walter Scott and H. G. Wells, and as the secret of England's greatness in the words of Queen Victoria, unique in its universal appeal to all minds from the lowest savage to the highest intellect. The Bible is the "best seller" in the world today, and has been translated into more tongues than any other book. The British and Foreign Bible Society conducts the sale of it in 598 languages, but there are still 700 tongues into which it is necessary to translate it before it can reach everyone.

THE SLIDES

The lantern slides illustrated the early seekers after God, sun worshippers, the Garden of Eden, Moses with the tables of the law, the scribes preparing their scrolls, the ancient cities of Nablus, Alexandria, the early churches of Christianity, Ephesus, Antioch and Smyrna, then the British Isles, Tona, Canterbury, and later the seats of learning at Oxford and Cambridge, associated with the work of John Wycliffe, Miles Coverdale, and later translators. Persecution and attempts at desruction of the early copies of the English translations only caused the precious book to be more highly valued. Henry VIII, Edward VI, and James I, all patronized efforts to produce better translations, and the scenes of the labors of the learned translators were illustrated. Hampton Court, Jerusalem Chamber, with Westminster Abbey and notable cathedrals, including Old St. Paul's, and fine views of early manuscripts.

In concluding his lecture, Mr. Harkness thanked the local branch of the society for their continued interest and support, and said he hoped that the coming annual meeting of the society, which was to be held in Victoria, would result in extended interest in the work of the society.

VOTE OF THANKS

The Dean expressed the thanks of all present to Mr. Harkness for his interesting, instructive and illuminating address, and advised all who desired further infofmation on the subject to obtain a copy of a small book by Bishop Patterson Smith, "How We Got Our Bible?"

Mrs. Middleton, as the parochial collector for the society, was cordially commended for the faithful work she had carried on for several years, and her resignation was accepted with regret.

The meeting was brought to a close with the Doxology.

The Rhyming Optimist

By Aline Michaelis

CHRISTMAS SEALS

Gay little seals for the gayest of times,
Seals that mean Christmas, with holly and chimes;
Every glad message the season has brought
Seems but the sweeter for this kindly thought.
Some who are lying this Christmas in pain
Through these bright seals will find health once again;
Buy them and send with each bundle of cheer
Something that binds men in brotherhood dear!
So much of gladness and gentleness go
Over the world with the Christmas-tide snow,
Yet all the love that the season reveals
Nowhere shines clearer than here through these seals!
Gay Christmas seals, bringing blessing to Earth,
Each Christmas thought gains in love from your cheer,
Bringing man's brotherhood ever more near.

Alaska Mining Dispute

SAN FRANCISCO, Nov. 28.—The right of O. A. McConnell to mining land in Fairbanks, Alaska, recording district, was questioned here today by the United States Circuit Court of Appeal which reversed a finding of Federal Court decision giving McConnell judgment against G. A. Vedin. A new trial was ordered. The suit was an action in ejectment brought to determine right of possession to the land, for which a patent application had been filed.

When You Feel a Cold Coming On
Take Laxative Bromo Quinine tablets
to work off the Cold and to fortify the system against Grip, Influenza and other serious ills resulting from a cold. The Safe and Proven Remedy. Price 30c. (Made in Canada)
The box bears this signature
E. W. Grove
Proven Merit since 1889

City & District

Lighting Extensions — The B.C. Electric Railway lighting department is constructing a number of extensions to the service on Breed's Crossroad, Saanich, and its vicinity. Electricity is being connected up for the pump to be used for the Sidney waterworks supply in that neighborhood.

Car Burns—A car belonging to Mr. H. G. Dulamont, of 1020 Caledonia Avenue, was stolen from in front of the Foresters' Hall, Cormorant Street last night. The fire department and police responding to a call found the car on fire near Cook and Blackwood Avenue shortly after 1 o'clock last night.

Wins Debate—Miss Sarah Rankin and Mr. Thomas Coddington, of the Victoria College, won the debate on "Resolved, that the last ten years of Soviet rule in Russia has been beneficial," which was held at the Victoria College last Friday. Miss Vera Beekey and Mr. L. Nichol argued for the negative.

Passing of Well-Known Chemist—Boundary Creek old-timers, and especially those from Greenwood, will be sorry to hear that Mr. Robert Keffer, late chief chemist of the Anaconda Copper Company, has died after a long illness that followed a life of mining and scientific activity in British Columbia and Montana. His wife and child are living in Spokane, Washington, with his father, Frederick Keffer, M.E.

New Japanese Consul—Succeeding Mr. T. Kawai, who went home on the Empress of Russia, Mr. Toyokichi Fukumia, the new Japanese consul for British Columbia, is expected to arrive early in the New Year. Mr. Fukuma was attached to the consulate at Liverpool in 1918, and in London as secretary to the embassy. In 1924 he was transferred to Rio de Janiero, and since the early part of last year has been attached to the Foreign Office in Tokio.

Train Hits Motor—Mr. T. W. Taylor, 133 Cook Street, narrowly escaped serious injury in an accident on a level crossing on the Island Highway, three-quarters of a mile south of Chemainus, on Sunday afternoon, when his automobile was hit by the down passenger train, swung completely around, and badly damaged. Mr. Taylor was thrown clear. The crossing on the Esquimalt & Nanaimo Railway is in full view from the highway, and is not regarded as dangerous, railway officials state.

Cobble Hill Social Is Held by Liberals

COBBLE HILL, Nov. 28.—Under the auspices of the Cobble Hill Liberal Association a most successful social meeting was held in the Community Hall on Saturday evening. Over one hundred and thirty people were present. The president, Mrs. B. A. McMillan, was in the chair and introduced the speakers, the Hon. T. D. Pattullo and Mr. C. H. O'Halloran. The meeting opened with a song by Mr. Bricknell, manager of the Vancouver Milling Company, from Duncan, accompanied by Mrs. Grainger. Then followed an address from Mr. C. H. O'Halloran, giving interesting figures comparing Canada and Australia. Mr Pattullo then spoke on the work of the Government, social welfare, widows' pensions and old age pensions.

A pretty dance by little Miss Aldsorf was next on the programme, followed by a song from Mr. T. Dick, of Duncan, accompanied by Mrs. Grainger. A very amusing recitation was given by Mrs. T. Mottishaw, also from Duncan.

Mr. T. Dougan proposed a vote of thanks to the speakers and artists. After refreshments, dancing started to music provided by the Barry Orchestra.

Aviators Attacked

MANAGUA, Nicaragua, Nov. 28.—Aviators with the joint command of United States Marines and National Guardsmen operating near Al Chipote were fired at by two hundred rebels. The aviators flew low, dropped bombs, raked the rebels with machine gun fire and killed four of them and wounded several.

ANNOUNCEMENTS

National Council of Education—Friday, December 2, 8 p.m., Variety Theatre, M. P. Greenwood Adams, lecture film, "Australia and Its Wild Northwest." Tickets, 35c (loges, 50c) may be obtained at Times, Colonist, Fletcher Bros. and Diggon's.

Should You Need Treatment from Miss Hanman, do not wait month after month before consulting her. All the time the trouble is steadily growing worse. Fear neither expense nor result; relieve your mind by calling at the office today. 503 Sayward Building.

Schubert Club Recital, High School Auditorium, Tuesday, December 6, 8.15 p.m. Victoria's prize choir, assisted by Miss Vivian Moggey, pianist; Mr. Allan Watson, basso. Admission 50 cents. Reserved 75 cents, at Fletcher Bros.

British Empire Lecture Bureau—Meeting Thursday, Dec. 1, 8 p.m., Chamber of Commerce. "The Great Pyramid of Gizeh and Its Prophetic Truths," by Fred E. Foort. Illustrated. Admission free.

Grand Bazaar in aid of St. Andrew's Cathedral, Amphion Hall, Yates Street (Gordon's Ltd.), Dec. 1, 2, 3; fancywork, Christmas novelties and other attractions, afternoon tea and supper.

Reformed Episcopal Church Bazaar, Thursday, December 1. Afternoon and evening, in the schoolroom, corner Humboldt and Blanshard.

British Empire Lectures by F. T. Foort, Chamber of Commerce reading-room, Sunday, 27th, at 3 p.m. "The Noachic Flood." All welcome.

1095 times a year. Your hands will be grateful 1095 times a year if electric washing compound is used for dish washing. Phone 504.

Stewart's, Ladies' and Gentlemen's Hairdresser, Marcelling, head treatment. 640 Port Street. Phone 1382, Winch Bldg.

City Temple Fancy Fair and Circus, November 30, Dec. 1, 2, 3, Armories. Keep the dates open.

Canadian Honored by Ornithologists

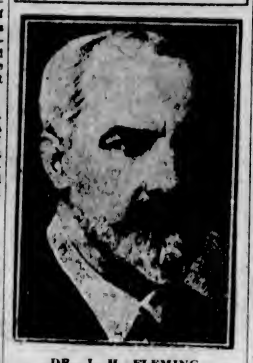

DR. J. H. FLEMING
Prominent Canadian, elected first vice-president of the American Ornithologist Union in convention at Washington.

PRAIRIE PEOPLE SOUGHT BY ADS

Directors of Chamber of Commerce Start Annual Winter Publicity Campaign

Directors of the Victoria and Island Publicity Bureau at their regular luncheon meeting yesterday decided to sign another contract with "Screenads" for the showing of Island scenes in Vancouver theatres, as part of the Winter advertising campaign.

Letters were read from Mr. Oliver Hollingsworth, who is at present touring the Prairies as far east as Winnipeg, in an effort to accelerate the influx of visitors to the city.

Featuring the province as "Canada's Evergreen Playground," page advertisements appeared on Saturday in eight Prairie papers in connection with the joint campaign of Victoria and Vancouver to draw Winter travel to the Island and Mainland.

Other advertisements have been prepared for magazines, the first appearing in The Northwest Farmer and The Free Press Prairie Farmer.

BAD LIQUOR HELPS PROHIBITION CASE

Mr. J. D. O'Connell, Millionaire "Orphans' King," Addresses Meeting Here

"Bad booze," the passing of the treatin ghabit, a growing sentiment in favor of temperance if not of prohibition, and, greater than all, governmental inclinations in times of stress to recognize the economic disadvantages of drink, are all leading the world toward prohibition in practice as well as in legislation, according to Mr. J. D. O'Connell, millionaire "Orphans' Picnic King," who spoke last night at Metropolitan United Church, under the auspices of the local branch of the Prohibition League. Mr. T. Humphries, chairman of the Victoria Association, presided, and Rev. R. J. McIntyre, of Vancouver, provincial organizer, introduced the speaker not only as the "friend of children," but as one who had devoted the past fifty-five years of his life to fighting the liquor traffic. Moreover, although long resident in the States, he had never forfeited his Canadian citizenship, being a native of New Brunswick.

After telling something about the alienation of public sentiment from the open saloon, the passing of the conditions fought by Carrie Nation, and the incidental effect of "bad booze" on the palate of the drinker, Mr. O'Connell introduced the economic argument. One of Britain's statesmen, during the second year of the war, had pointed out to the government that liquor was costing the people far more than the war. The treat habit Mr. O'Connell characterized as a mistaken idea of friendship. In the Latin countries there was very little intemperance, and, speaking as one who had traveled much among these races, he put this down to the fact that they had never developed the treating habit which was so prevalent among the Anglo-Saxons. At least ninety-five per cent of all drunkards had started their downward career with that first drink purchased at someone else's expense. One of the questions he always asked during a prohibition campaign was: "Do you remember your first glass of intoxicating drink? And did you buy it?" He could answer for millions that they did not buy their own first drink. A very small minority, less than one in three thousand, were born with the taste for drink; the others cultivated it.

Many people were wont to say that it was the abuse and not the use which was at fault. But since it was known that the majority of those who used it had at some time abused drink, then objection must be taken even to the moderate use. It was good advice to leave drink alone while the appetite for it was under control. Later, it was of no use.

In conclusion, Mr. O'Connell urged his listeners to take a bold stand on the question. The man or woman who said: "I will pray for you, but I shall not vote," was worse than no help. Personally he had more respect for the person who went forth and openly voted for liquor than for the person who prayed for the prohibition cause but stayed at home on voting day, for the latter was a traitor to the cause.

Boys Will Speak

There will be a meeting held in the Centennial United Church on Wednesday evening for the purpose of allowing the boys of that congregation the opportunity of hearing the various candidates for membership in the coming Boys' Parliament. There are four candidates offering themselves for election, three of whom will constitute the membership from this city. In order that the Centennial boys may have the chance to hear all of them, and decide for whom they should vote, this meeting in the Centennial Church will be held.

Under the Clock

City Hall Activities in Brief

ELECTION INVITATION

Mayor Pendray, in replying to the invitation of Mr. John Dean to attend a public meeting to be held in the Royal Victoria Theatre on Wednesday night, in connection with the mayoralty contest, told the City Council, after the invitation had been read, that he had already accepted an invitation to address the annual general meeting of the Vancouver Publicity Bureau at 6:30 o'clock Wednesday night, and that he had already held a meeting to give an account of his stewardship and extended an invitation to all candidates to speak. If Mr. Dean had wanted to speak with the Mayor on the same platform, the opportunity was given him at that meeting. The Mayor said he would be unable to attend Mr. Dean's meeting.

MORE QUESTIONS

A further list of ten questions with respect to civic affairs was submitted by Mr. Dean at last night's meeting of the council. This list, as with others from Mr. Dean, was referred to Mr. MacDonald to answer. There was one question in particular that the city comptroller did not think he could answer before the election as it entailed an "enormous amount of work."

TOWN PLANNING

A public meeting will be held on December 13, as called for under the Town Planning Act. At this meeting the city's zoning by-law will be presented to the public and any complaints against it will be heard. Mr. Doughty Davis' services as zoning engineer were retained until the end of the year by resolution of the council.

LAND IS SOLD

Two more city reverted lots were sold at last night's meeting of the council. One was sold to Mr. J. W. Spencer for $1,300. This lot is situated on Joan Crescent. The other was a portion of a lot situated on Durban Street and was sold to Mr. C. H. Fieberg, of Durban Street, for $200. This brings the total value of sales for the month of November well over the $8,000 mark.

Annual Guest Tea of Y.M.C.A. Auxiliary

The annual guest tea of the Ladies' Auxiliary of the Y.M.C.A. is to be held in the gymnasium tomorrow afternoon at 3:30 o'clock. Mrs. J. O. Cameron is president of the auxiliary, and the Ladies' Musical Club, of which also she is president, is arranging the programme for the tea.

The guest table will be presided over by Mrs. James Fletcher, Miss Agnew, Mrs. Plaskett, and Mrs. Raynor, and His Honor the Lieutenant-Governor and Miss Helen McKenzie, have consented to attend. Other guests will include Mrs. J. D. McLean, Mrs. Oliver, and many others, as well as the artists.

Mrs. Carl Pendray will be hostess to a civic table of aldermen and their wives.

The Native Daughters have arranged a table convened by Mrs. George Gardiner.

A Kiwanian table has been planned, with Mrs. Fred McGregor, Mrs. Mark Graham, Mrs. S. Willis, and Mrs. Watkins as hostesses.

Single hostesses include: Mrs. Colonel Latta, Mrs. S. Drake, Mrs. Bengough, Mrs. Riddle, Mrs. Gunning, Mrs. T. Morrison, Mrs. George Beck, Mrs. Dillobough and Mrs. Spence. Joint hostesses are: Mrs. Alexander and Mrs. Parfitt, Mrs. MacLachlan and Mrs. Locke, Mrs. MacLaurin and Mrs. Freeman, Mrs. A. J. Watson and Mrs. R. W. Maytew, Mrs. J. P. Westman and Mrs. Alton. A large table is being arranged by Mrs. E. Tomlin, Mrs. W. Tuck, Mrs. Armstrong and Mrs. Taylor.

Anyone wishing to be a hostess can arrange with Mrs. A. J. Watson, phone 3575, for a table. Some of the ladies are hostesses to an open "Y" table, where they will welcome any ladies or friends of the "Y."

Woman Candidate's Committee Meets

Mrs. Crocker's campaign committee met yesterday afternoon at the Y.W.C.A. and discussed further ways and means questions connected with her candidature at the forthcoming election. The voters' list is being gone over, and the members of the committee will each have a share to do in the campaign. The committee, headed by Miss Lottie Bowron, comprises the following: Miss Crease, Mrs. W. G. Wilson, Mrs. E. C. Hart, Dr. I. Bastow-Hudson, Mrs. Alice Thomson, Mrs. H. W. Graves, Mrs. H. P. Hodges, Mrs. W. J. H. Holmes, Miss Bruce, Mrs. Savery and Mrs. Wm. Grant. There will be another meeting on Friday afternoon at 5 o'clock, and again at 4 o'clock next Monday.

Seaweed Silk

LONDON, Nov. 28.—With a factory just started in the Hebrides for manufacturing cattle food from seaweed, industrial chemical circles here were again stirred when Thomas Ingham, a Liverpool chemist, announced that he had discovered a method of producing artificial silk having an unusually soft finish, thus making it more nearly like natural silk than the present synthetic product. The substance used in the finishing process is derived from seaweed and is the outcome of twenty years' experimenting. Ingham is also the inventor of a method of manufacturing a cheap waterproof paper direct from the paper-making machine.

Nelson Robbery

NELSON, Nov. 28.—Believed to have escaped in a car stolen from George Dill, two burglars, who broke into the warehouse of A. Macdonald & Company, wholesale grocers in Nelson, early Monday, are being sought by police of the district.

CANADIAN NATIONAL STEAMSHIPS

WINTER SCHEDULE

Ss. Prince Rupert will leave Vancouver Mondays, 8 p.m., for Powell River, Ocean Falls, Prince Rupert, Stewart and Anyox.

Ss. Prince John will leave Vancouver fortnightly for Queen Charlotte Island points

Gibson Instruments for Christmas Gifts

The World's Best
Guitars
Banjos
Mandolins

See the display in our window of the celebrated Gibson instruments, for which we are exclusive distributors on Vancouver Island. There is inspiration here for gift giving . . . a chance to start the youthful musician on the road to lifelong musical happiness and perhaps a means of entering a well-paid profession.

In musical instruments the name GIBSON stands for supreme quality. You can see that in the finish of the instruments themselves. All prices quoted below include latest style side-opening Keratol case and complete equipment:

Gibson Master-Tone Plectrum Banjos	$105.00
Gibson Tenor Banjos	$89.50
Gibson Guitars	$65.00
Gibson Mandolins	$67.00

Fletcher Bros.
(VICTORIA) LIMITED
1110 Douglas Street

We Have a Splendid Selection Of
Boudoir Lamps and Silk Shades
SPECIALLY PRICED

Hawkins & Hayward
Electrical Quality and Service Store
1121 Douglas St. (Cor. View)
Phones 643-2627

RUBBERS This Morning

CHILDREN'S, 6-10½	69¢
WOMEN'S, 3-7	89¢
BOYS, 11, 12, 13	39¢
MEN'S, 6-11	$1.19

STEWART THE SHOE MAN 1321 DOUGLAS ST.
SELLING McALLISTER'S STOCK

'Don't Live in a Two Room Home this Winter!

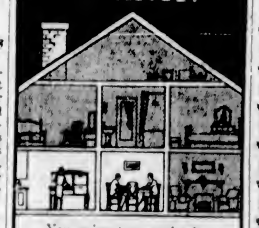

You enjoy your entire home in summer; why not in winter, too? Install the Sunbeam Cabinet Heater and you can live in every room.

Don't confuse the average cabinet heater with a Sunbeam. A Sunbeam means more heat at less cost. Greater heating capacity. Longer life. Sunbeam Quality is now talking Price. Obtain these prices today.

SUNBEAM CABINET HEATER
ALCOCK, DOWNING & WRIGHT, LTD.
Hardware and Plumbing Supplies
546 Yates St. Phones: 58 and 59

Victoria's Finest Stock
SUN PARLOR FURNITURE
Over 150 Styles to Choose From

Sun Parlor Chairs, Tables, Settees, Lounges, from	$6.75
Grass Chairs, Sale from $5.85 to	$3.95
Chinese Fancy Work Baskets, Sale from	25c
Best China Tea, Two Packets	25c
Fine Ponges Silks, Sale, yard	65c
Cotton Crepe, all colors, Yard	15c
Spun Silk, all colors, Yard	58c
Chinese Handkerchiefs, 25c, 35c to	$1.00
Chinese Towels	25c

We Have Gifts for Everybody
TEEN JORE CO.
Chinese Gift Store
1561 Government Street
Corner Fandora Avenue

Sale! Sale! Sale!
SUITS! SUITS!
Do you realize that we are making to order our regular $50 suits for
$35
Our regular $60 suits for $40 and our regular $40 suits for $27.50
Charlie Hope
1434 Government St. Phone 2689

BICYCLES
Given Away Free With Each Bicycle, a $10 Football
Seven Bicycles at $12.50; five Massey Bicycles, $14.50; twelve Perfect Bicycles, $16.75; eight Cleveland Bicycles, $18.75; fifteen Maroon Sport models, $27.50; three double bars, like new, $35.
Victory Cycle Works
581 Johnson Street Phone 736
(Four Doors Below Government St.)

Case Dismissed

The case against H. L. Ramsay, charged with driving to the common danger at Vancouver and Pandora Streets on November 6, was dismissed by Magistrate George Jay in the city police court here yesterday. The defendant pleaded not guilty to the charge through his counsel, Mr. H. H. Shandley. Evidence for the Crown was given by P. F. Ingram and Constable Percy Richards, while the testimony for the defence was offered by Walter E. Robertson and the defendant. In throwing out the case, His Honor said that the weight of evidence was on the side of the defendant.

Have Dental Work Done Before Christmas

Benefit by our low prices, withal, we save you on plates, from $15

DR. COULTAS
1308 DOUGLAS ST.
(GROUND FLOOR)

$5.00

$5.00 Down Enables You to Give Your Boy a

BICYCLE

For Christmas

Jim Bryant

1417 Douglas Phone 7781

Alaska Project

SEWARD, Alaska, Nov. 28.—Construction of the Lowell Creek project, which will eliminate the danger of the possible flooding of Seward, will begin next Spring and is to cost $125,000, it was announced today.

"Red Deer" Is White

LINDSAY, Ont., Nov. 28.—George Sawyer, a member of the St. Noras Lake hunting party of Haliburton, shot a freak of the deer family in the form of a white buck. It was exceptionally large, weighing over 300 pounds.

Many theatres are being erected in New South Wales.

One Week's Sale of Luxurious Fur Coats At Cost Price

Sale Starts This Morning, Tuesday, at Foster's

12 Only Superb Muskrat Coats at the following genuine price reductions

Reg. $250. Sale Price ... $178
Reg. $235. Sale Price ... $168
Reg. $240. Sale Price ... $188
Reg. $210. Sale Price ... $163
Reg. $210. Sale Price ... $160
Reg. $265. Sale Price ... $178
Reg. $210. Sale Price ... $163
Reg. $230. Sale Price ... $188
Reg. $210. Sale Price ... $160
Reg. $235. Sale Price ... $168
Reg. $275. Sale Price ... $234
Reg. $275. Sale Price ... $168

Foster's Fur Store

1234 Gov't St. Phone 1537

PIONEER ENJOYS BIRTHDAY PARTY

Mr. Wm. Arden, Oldest Resident of Metchosin, Celebrates Ninety-First Anniversary

METCHOSIN, Nov. 28.—Metchosin's oldest resident, Mr. William Arden, Sr., celebrated his ninety-first birthday anniversary on Sunday at the family residence off Kangaroo Road. He is also a pioneer of the district, having settled where he now resides in the early 'eighties.

At an early age he ran away from his English home to become a sailor, and during the Crimean War he was aboard the battleship Powerful, doing special service in the West Indies. As a guest at the pioneer entertainment held last week he took part in the grand march, and was an interested onlooker of the dancing to a late hour. He reads easily without glasses, and is able to enjoy the radio.

Relatives, neighbors and city friends visited him on his birthday and he was the recipient of two beautifully decorated birthday cakes, which he cut and distributed to his visitors, also proposing a toast to them. During the evening whist was enjoyed, and with a lady partner he skilfully played so as to defeat the opponents, a son and grandson. At a late hour he bid the departing guests farewell with an invitation to be on hand next year.

BILLY EVANS TO HEAD CLEVELAND TEAM NEXT YEAR

CLEVELAND, O., Nov. 28.—Selection of Billy Evans, American League umpire, as general manager of the Cleveland Baseball Club, was announced tonight by President Alva Bradley. In this capacity Evans will be executive head of the club, handling most of the duties that were looked after last year by former President E. S. Barnard.

BEETHOVEN RECITAL DELIGHTFUL EVENT

Mr. G. Jennings Burnett, Organist, and Assisting Artists, Give Programme at St. John's

The vast library of Beethoven music, last night furnished Mr. G. Jennings Burnett, organist, and two assisting artists, Miss Eva Hart, soprano, and Miss Gladys Shrapnel, violinist, with material for an interesting and representative programme in commemoration of the centenary of the great composer's death. Three symphonies, the second, fifth and seventh, and five or six sonatas, No. 109, the Sonata Pathetique, the sonata in B flat, the Moonlight Sonata, and others among the works represented in the recital, which revealed something of the grandeur, the thrilling solemnity, profound dramatic thought, and great emotional and intellectual appeal of the master's works. The material was well selected, and the preparation of such a programme reflects great praise and credit on all concerned.

Mr. Burnett, always a refined and thoughful player, opened the programme with the Theme and variations and finale from the Sonata Op. 109, in which the skilful use of the echo organ first became apparent. There was a nice smoothness, breadth and dignity in this. Other organ solos showed much the same quality, the Allegro from the Seventh Symphony, quietly played but with effective contrasts; the March Funebre from the "Eroica" Symphony (impressively dignified and solemn, with a particularly discreet use of the stops and pedal); the majestic-rhythmed, grandly melodious larghetto from the Second symphony; the adaglo from the Moonlight sonata; the minuetto from Sonata Op. 31, No. 3, in character resembling the larghetto for its song-like qualities; the andante con moto from the Fifth symphony, and the brighter allegro con fuoco from the same work. The March Funebre, the larghetto, and the minuetto were undoubtedly the outstanding performances of the evening, and also compositionally amongst the most beautiful.

Miss Hart has a true feeling for the requirements of the classical form, and brought authority and assurance as well as beauty of voice, perfect intonation, faultless phrasing and diction to the singing of "A Song of Penitence," and the more declamatory "Creation Hymn," the choir joining in the latter.

Miss Gladys Shrapnel, violinist, commands good tone, and gave a thoughtful interpretation of the Adagio from the Sonata in B flat, a work in which the organ declares the subject first, the violin subsequently taking it up and developing the theme. The Minuet in G was her second number.

The most beautiful of the numbers sung by the choir was the incomparably lovely "Vesper Hymn," not named on the programme, but sung during the taking of the offering. It is a work which might well be included on any Beethoven programme where there are choirs to sing it, and in this the St. John's choristers were at their best; their earlier number was "Father Now, in Jesus Name."

"BUILD B. C."

Pacific Milk Local to B.C.

Mr. George Maxwell, of Vancouver, has written a pleasing letter in reference to using B.C. products. He singles out the United States as a country made wealthy by local patronage and says Pacific Milk is pointing in the right direction. Tariff, he says, made the States.

PACIFIC MILK

Factories at Abbotsford and Ladner, B. C.

Beauties at the Royal Canadian Winter Fair

MONARCHS of the canine world from all over Canada took part last week in the Royal Canadian Winter Fair dog show at Toronto. Here are some of the prize entries, worth almost their weight in gold. Left, is a specimen of the Schnauzer breed, registered as Fax Von Der Ludwigshohe. He was bought in Germany for $500 and is said to be worth $1,000 now. Right, is Mrs. T. Grisdale's Dominion Fortitude, international champion bulldog. Lower, with Miss Elva Johnston, daughter of the owner, is Doberman Pinscher, valued at $1,000.

Letters to the Editor

No letter to the Editor will be inserted except over the proper signature and address of the writer. This rule admits of no exceptions.

DIPHTHERIA IMMUNIZATION

Sir,—In reply to Miss Kitto's letter, appearing in the Sunday Colonist, would you permit me the following.

The question of diphtheria immunization has been so frequently and so well threshed out in Great Britain, Canada, and the United States that there is absolutely no doubt remaining regarding its efficiency and safety.

When such organizations as the United States Public Health Service and the Metropolitan Life Insurance Company advocate its use, I do not think that much is necessary to refute a statement of such uncritical nonsense as the one made to frighten the public.

I am appending herewith a copy of a statement made by one of the foremost public health men on the continent.

In conclusion, permit me to state that my own personal experience in immunizing over five thousand children against diphtheria, and also observing them for over a year, leaves no doubt whatever in my mind as to the efficiency of this procedure.

Reactions, such as sore arms or any other illness in children following the administration of the treatment, is so rare as not to be worthy of mention. As far as predisposing to cancer, heart disease or deterioration of the human species, I may say that the statements are absolutely unfounded.

Toxin-Antitoxin is now widely used in North America and Europe, even in Austria, and a great campaign is being carried out now in Great Britain, for description of which let me refer to The London Times' weekly edition, of April 7, 1927.

As to the danger of the preparation, I may say that it is non-existent at the present time, for before any preparation now used by the medical profession is put on the market, it is scrupulously tested, chemically and biologically, and then passed on by the ministries of health of the country.

D. BERMAN, M.D., D.P.H.
Saanich Medical Health Officer.
Royal Oak, B.C., November 28, 1927.

Dr. Matthias Nicoll, Jr., Commissioner of the New York State Department of Health, has had issued from his department a statement concerning the use of toxin antitoxin for the prevention of diphtheria in which it is asserted that he "believes that the public should be informed of the whole truth" about the matter. It is explained that Dr. Nicoll's views are in contradiction to "some of the half truths" which have been promulgated and disseminated recently in this State.

"Recently there have appeared in various newspapers in New York State," the statement begins, "articles deprecating the use of toxin antitoxin for the prevention of diphtheria. From the similarity of the statements made and in view of the fact that they appeared almost simultaneously in widespread communities it is reasonable to suppose that they had a common source. There is little likelihood that the newspapers in question will have any great influence in deterring parents from permitting their children to receive toxin antitoxin."

"One of the points stressed in all this publicity," the statement goes on, "was the fact that on October 15, 1925, Judge A. T. Cole issued a temporary injunction 'restraining the board of education and the city health officer at Fargo, N.D., from in any manner using or attempting to use the said Schick test upon the children of Fargo, or from expending or agreeing to expend any public funds therefore.' It is true that such an order was issued, but the further fact is the order was vacated by the same Justice on October 27, the delay being due in part to the fact that the Justice was away from the city for a few days following his original action. The original injunction was asked by a local chiropractor, but, according to Dr. B. K. Kilborne, health officer of Fargo, 'at the final hearing set for November 9, nothing further appeared and apparently the parties making the complaint had evidently been seeking only publicity.'

"According to the press accounts 'the complaint' upon which the Fargo injunction was sought, sets forth in regard to the Schick test and toxin antitoxin that in many places in the United States and England the administration of this remedy has resulted in almost instant death to great numbers of children on whom the injections were made, and in Dallas, Texas, alone, more than seventy suits for damages were instituted against the school board and manufacturers of this remedy, resulting in a million-dollars judgments to the parents, but which did not restore the lives of the innocent victims.'

"On investigation it has been found that the 'great numbers' of children mentioned as dying amounted to thirteen, six in Dallas, Texas, and seven in Vienna, Austria, the deaths in the latter city evidently having been overlooked by the antagonists of toxin antitoxin. Although there may have been cases of 'instant death,' they occurred several days subsequent to the administration of the toxin antitoxin, and were instant only inasmuch as all death is instant. Such a tragedy should not be belittled, but neither should the facts be stretched to make the situation more horrible than it was.

"Furthermore, Dr. Lane B. Cook, health officer of Dallas, reports that about forty suits for damages resulted from this sad affair, and he further states that all were settled out of court. This is a long way from 'seventy suits,' and 'million-dollar judgments.' The truths of the matter is that these fatalities were all due to the fact that one particular lot of toxin antitoxin was not subject to certain tests which today are invariably used. It is practically impossible for such an accident even to be repeated in this country.

SEES 2,350 LIVES SAVED

"Again, according to the same press accounts, the complaint stated that 'the said Schick test and the toxin antitoxin is pure unadulterated quackery and a survival of fetish superstition, perpetrated upon the credulous public by those actuated by mercenary motives and by public servants who are either ignorant of the dangers concealed in this insipid preseription, or who are anxious to sponsor any remedy that 'they hope' may be absolute guarantee against diphtheria and thus demonstrate that their particular office is useful and necessary.

"The facts are that the use of toxin antitoxin is not a survival of fetish superstition; it is one of the most modern achievements of preventive medicine. In New York City, where immunization with toxin antitoxin has been carried out on more or less of a mass scale during the past few years, the average mortality per 100,000 population during the years of 1920 to 1924, inclusive, was 13.9, while the average for the preceding five-year period was twenty-two. This difference in death rate means a saving of about 2,350 lives.

"In Auburn, N.Y., a city of about 35,000 people, where intensive work has been carried on under the direction of the State Health Department, diphtheria has been practically eliminated. In that city during the eight years 1915 to 1922, there had been an average of nine deaths a year. In March of the latter year an aggressive campaign for immunization by toxin-antitoxin was begun. Now that sufficient time has elapsed the results of this campaign leave no doubt but that diphtheria can be completely wiped out of any community. Since January, 1923—ten months after the first children were injected—there have been but four deaths from diptheria, three in 1923 and one in March, 1924. There has not been a single death from diphtheria in Auburn in over twenty months.

"If these results indicate 'mercenary motives,' 'ignorance' and an effort on the part of health officers to justify their positions, all of them should be glad to plead guilty to the indictment."

DR. NOYES' LECTURE

Sir,—Some of those who attended the lecture given by Mr. Alfred Noyes on Monday evening, the 21st instant, were caused some annoyance or inconvenience, or both, by not securing reserved seats although having reserved seat tickets.

The local committee of the National Council of Education, under whose auspices the lecture was given, regret that the incident should have occurred and hereby tender an apology therefor.

The audience outnumbered the anticipations of those in charge of the seating arrangements, and consequently some confusion resulted.

P.S. LAMPMAN,
Chairman of local committee.
Victoria, B.C., November 28, 1927.

THE NEXT WORLD WAR

Sir,—In reply to W. H. Blackaller's letter in your issue for Sunday, I should like to point out to him that if he will take the trouble to get a copy of The Colonist for Sunday, November 13, he will find in it an article stating that a Mr. Basil Stewart spoke at a meeting under the auspices of the British Israelites in London, England, at which he said: "That the next world war would start May 28, 1928; this was foretold by the Great Pyramid."

I strongly advise Mr. Blackaller to be more certain of his statements before he writes in the future. It has struck me as very plain, from some of their letters I have read recently, that these people seem to be itching for another war, and that they will die of a broken heart if there is not one. I will tell them that it will not be their fault if we do not have one.

W. E. PERRY.
1048 Lyall Street, Esquimalt, B.C., November 28, 1927.

THE CHINESE NATIONALIST MIND

Sir,—I am sending you a few sentences which I have translated from an address given to the Tenth Army by General Pei-chong-shi. The sentiments expressed in this address are a fair sample of the thoughts dominating the leaders of the Nationalist movement. After commending the bravery of the troops, the General said: "We are not afraid of the oppression of the Imperialistic powers. When the army marched on Shanghai, the consuls of the foreign powers came to us with propositions saying, 'If you would only behave in a proper manner, we would return the concessions to you.' Unfortunately, at that time, the division took place between the Hankow and Nanking factions, which brought many obstacles to our revolution. Had not the Communists caused trouble at that time, we would 'ere this, have notified the foreign powers that we would take over the concessions, and if they had not agreed, would have broken off economic relations with them. (Translator's note—Their method of doing this is by boycott and strikes, stirred up by intimidation and murder). The concessions at Hankow and Kiukiang, formerly held by the British, have already been recovered by us. The British Government may be called an Imperial power of the first rank, yet they already fear us.

"We started our campaign with 50,000 rifles and have overcome one million of the militarists. We have now an army of one million men. Is it possible that the revolution will not succeed?"

What I wish to point out is the construction which is put upon the fair and reasonable attitude of the British Government at this stage of her dealings with China. Any sign of giving way is only interpreted as fear by these Chinese leaders, and therein lies the great danger for the future peace of that great land.

ALFRED CUFF.
3440 Saanich Road, Saanich, B.C., November 29, 1927.

She Could Not Work HEADACHES Were So Severe

Mrs. A. Riehl, Burstall, Sask., writes: "I was troubled with very severe headaches, and sometimes I could not do my work.

"One day a friend told me about

BURDOCK BLOOD BITTERS

and advised me to give it a trial. I decided to do so, and after taking a few bottles I found it had done me a world of good, and I haven't had any headaches for a long time now."

Manufactured only by the T. Milburn Co., Limited, Toronto, Ont. (Advt.)

Kennel Club May Bar Cropped Ear Dogs From Show

ALBANY, N.Y., Nov. 28.—The question of outlawing the practice of cropping the ears of dogs will be considered at the December meeting of the American Kennel Club at New York, according to information received at headquarters here of the American Humane Association.

A new rule to be submitted to the kennel club for adoption proposes that Boston terriers and dogs of several other breeds that are born after July 1, 1928, must wear the ears bestowed upon them by nature or be barred from the show ring. In addition to the Boston terriers, other breeds affected by the proposed rule include English bull terriers, Manchester terriers, great Danes, Doberman Pinschers and Schnausers, the last named being a new type of dog that has been imported from Germany and has gained great popularity.

King Edward VII, when Prince of Wales, succeeded in abolishing the practice of ear cropping in England more than thirty years ago. The crusade in this country was started by the American Humane Association three years ago.

Church of Our Lord Plan Annual Bazaar

The Ladies' Guild of the Church of Our Lord, Reformed Episcopal, have been busy preparing for its annual Christmas bazaar in aid of the church, which will be held on Thursday, December 1, in the schoolroom adjoining the church, commencing at 3 o'clock and continuing during the evening, when a choice musical programme will add to the attraction. A splendid opportunity will be found to purchase pretty and inexpensive gifts suitable for Christmas remembrances, such as dainty bags, pillow cases, aprons, dressed dolls, embroidered towels. Home-made delicacies, Christmas cake, guessing contest, Miss Murray's famous candies, rare bargains in antiques, and a fish pond are among the attractions. Afternoon tea will be served also refreshments in the evening.

HEAD HOCKEY LEAGUE

WINNIPEG, Nov. 28. — W. A. Gilroy, Portage la Prairie, is the new president of the Manitoba Hockey Association. Decision to operate a four-team senior league in the province, composed of Brandon, Portage, Tigers and Elmwood, of Winnipeg, will depend on rink accommodation.

Cosmetics, including sticks of graphite, possibly used as eyebrow pencils, lumps of ochre, and receptacles containing rouge, used by "beauties" of 25,000 years ago, have have been found during excavations in Lower Austria.

"Another visitor robbed in my hotel."

"Shall you tell the police?"

"Yes, this time. The man can't pay his bill!"—Journal Amusant, Paris

Make a Change This Christmas

Trade in your old furniture that you have had so long and get something new and up-to-date in its place. You will be surprised to find what those old pieces will fetch.

Phone 5119 and our appraiser will call.
Easy Terms Arranged.
Four Floors of Furniture to Choose From.

F.W. Bartholomew, Prop. Phone 5179

Home Furniture Co.

825 Fort St. (Just above Blanshard St.)

MITCHELL & DUNCAN LIMITED

RED TAG SALE

STORE OPENS 9 A.M.

CUT GLASS SHERBET GLASSES

Clear cut Belgian blanks—two dainty patterns to choose from. Packed in gift carton. Can be used for serving several kinds of dessert. Regular $4.25 set of six. Sale, set of six ... $1.95

SALT AND PEPPER SHAKERS

Reproduction of Old Dutch Silverplate. A dainty Christmas gift suggestion. Regular $1.50 pair. Sale, pair ... 99¢

ASH TRAYS

In reproductions of Old Dutch Silverplate. Regular 35c each. Sale, each ... 19¢

A Small Deposit Reserves Your Purchase

Mitchell & Duncan, Ltd.

Jewelers

Cor. Government and View Streets Phone 675

Persian Manuscripts Presented to McGill

MONTREAL, Nov. 28.—Nine Persian manuscripts dealing with natural history and ornithology have been presented to the Redpath Library of McGill University by Dr. Casey A. Wood, of Chicago. These were obtained in the Far East, and in some cases show the effects of tropical insects.

One of the most interesting volumes in the collection is a treatise of falconry by Nur'ul-lah Yar Jani, one of the falconers at the Court of Muhammad Mu'azzam, son of Angzib. This prince received his title of Bahadur Shah in 1672 A.D., and, as he is called in the volume only a shahzada, not a sultan yet, it is possible that the treatise was composed between this date and 1707 A.D., the date of his ascension on the throne.

Women of British Malaya have a craze for silk stockings.

Special Sale CHESTERFIELDS

With the advent of Christmas, one's mind turns to the fireside and a Chesterfield Suite. Without a doubt it is the heart of the home. No family, however humble, need be without one this Christmas. The Standard Furniture Company makes it possible by the exceptionally low prices asked and easy terms given.

A Word About Chesterfields

What do you look for when purchasing a Chesterfield?

Do you ask how many springs there are in it, and what size springs, what filling, and how many pounds of hair fibre, etc., or if excelsior or straw stuffing, if filling is stitched in, if double webbed seat and back, if hardwood frame, etc? All of these are most important in the purchase of a Chesterfield, and all of which we will be delighted to tell you. We guarantee all the hidden parts of every Chesterfield we make.

We buy practically all our material in England and have it shipped by water, direct to Victoria. We manufacture our own suites right on our own premises, eliminating all middlemen's profits, and can assure you of lowest prices, best materials, and thorough workmanship. By specialization we have built up one of the largest upholstery workshops in British Columbia. Patronize home industry, especially when it beats any outside competition.

Chesterfield, $69.00

Full-size Chesterfield, with deep spring seat and back, hardwood base, roll arms, fibre, hair and wool filling; large choice of tapestries. Well made in our own workshop. Exceptional offer Sale ... **$69.00**
Three-piece Suite ... $135.00

Chesterfield, $97.00

Full-size Chesterfield with reversible Marshall spring cushions, heavy roll arms, hardwood base, deep spring seat and back, large choice of covers, our own make, fully guaranteed. Very special price ... **$97.00**
Three-piece Suite, complete, for ... $198.00

Chesterfield, $106.50

Superior construction on hardwood base, beautifully carved feet, double stuffed with moss and hair; reversible cushions; beautiful covers, our own make. Special price ... **$106.50**
Three-piece Suite, complete, for ... $224.00

100% Chesterfield, $125.00

Learn to judge a Chesterfield before you buy. Ask to see our 100% Chesterfield. What we mean by 100% is that it is perfect. Has everything necessary to luxurious comfort and stability. Here are the features: Full size, full deep seat, full height back, full spring edges and arms, double sewn in border, double stuffed throughout. Marshall spring cushions, with reversible cover, fibre and hair filling — no excelsior. Large selection of covers. Our own make; fully guaranteed. Special sale price only ... **$125.00**
Three-piece Suite, complete, for ... $255.00

Cosy Corner Chesterfield, $142

This Chesterfield is the acme of perfection and culmination of all our endeavors to give utmost comfort. All the extra touches necessary to luxury and ease are combined in it. If you are in the market for a superior Chesterfield you will be delighted with this model. By manufacturing our own we are able to offer you this handsome Chesterfield for the low price of ... **$142.00**
Three-piece Suite, complete, for ... $279.00

Standard Furniture Co.

719 YATES STREET

Society and Women's Affairs

Personals, Parties Visitors

Tea for Bride-to-Be

In honor of Miss Hazel Anderson, whose wedding to Mr. Sydney Sherratt will take place on Wednesday evening at St. John's Church, Mrs. Pat Sinnott entertained yesterday at the tea hour at her home on Woodlawn Crescent, Oak Bay. Throughout the drawing-room bright Autumn flowers were used in decoration. Tea was served in the dining-room, where the table was centred with a silver bowl of russet chrysanthemums and golden candles in silver holders. The bride-elect was presented with a bouquet of mauve and white chrysanthemums. Those present were: Miss Hazel Anderson, Miss Emily Anderson, Mrs. Robert Anderson, Mrs. Sinnott, Sr., Mrs. George Johnston, Mrs. L. A. Young, Mrs. James Sherratt, Mrs. Frank Jordan, Mrs. G. Fowler, Mrs. Plowman, Mrs. B. Davies and Mrs. H. F. Bourne.

* * *

Shower for Bride-to-Be

Miss Caroline Tindall entertained at her home on Saturday evening in honor of Miss Cora Lister, whose marriage will take place on December 7. The invited guests were: Mrs. Lovell, Mrs. M. Lovell, Mrs. Palmer, Mrs. Sanders, Mrs. Robinson, Mrs. Carver, Mrs. Tindall and Misses B. Palmer, M. Gibson, M. and G. Henry, M. Tyrell, A. Ramsey, P. Hogarth, A. Rednead, E. Cave and M. Tindall.

* * *

Engagement Announced

The engagement is announced of Katrina Margaret Patricia, second daughter of Mr. Gavin Hamilton Burns, of Victoria, to Mr. Thomas G. Kier, of Montreal, son of Rev. David Keir, of Aukersyde, Crookston, Scotland. The marriage will take place in Montreal in December.

* * *

Returning to China

After an extended holiday in the Old Country, Mr. R. D. Gillespie arrived in Victoria a few days ago, and is the guest of his brother and sister-in-law, Mr. and Mrs. J. H. Gillespie, Fairfield Road. He will sailed for China on December 10.

* * *

Arrive From England

Mrs. Reginald Chaplin, with her daughter, Mrs. Rudolph de Trafford, and Master Dermott de Trafford, arrived yesterday from England and is a guest of Mrs. Henry Croft, at "Mount Adelaide."

* * *

At Dominion Hotel

Rev. Nelson A. Harkness, of Vancouver, who is giving a series of addresses in connection with the B.C. Auxiliary to the Canadian Bible Society, is registered at the Dominion Hotel.

* * *

Bridge Tea Today

Lady Barnard is convener of the bridge tea to be held this afternoon under the auspices of the Esquimalt Chapter, I.O.D.E., at St. Paul's Church House.

* * *

From Vancouver

Mr. and Mrs. J. Fyfe-Smith, of Vancouver, are spending a few days in town and are guests at the Empress Hotel.

* * *

Leave for Toronto

Mrs. W. R. Stokes has left for Toronto, with her daughter, Valerie, who is finishing her violin studies at the conservatory.

* * *

In Vancouver

Mr. H. R. Beaven left on the night boat for Vancouver, where he is making a short stay.

* * *

Return to City

Mrs. M. C. Gilmour and Mrs. E. E. Code have returned to the city from Winnipeg.

* * *

Leaving for Vancouver

Mrs. H. C. Carey is leaving today to visit friends in Vancouver for a few days.

* * *

Here From Revelstoke

Mr. H. E. Langley, district mining engineer from Revelstoke, is at the Empress Hotel.

* * *

From Vancouver

Mr. and Mrs. Arthur Wylie, of Vancouver, are guests at the Empress for a few days.

* * *

Regina Visitors

Mr. and Mrs. W. M. Graham, of Regina, are among the recent arrivals at the Empress Hotel.

* * *

California Visitors

Mr. and Mrs. D. McCullough, of San Mateo, Cal., have arrived in the city and are at the Empress Hotel.

* * *

Return to Town

Mr. and Mrs. Fred Jones will return to their house on Rockland Avenue on Thursday.

* * *

From Douglas Lake

Miss Betty Ward, of Douglas Lake, is the guest of her cousins, Mr. and Mrs. E. P. Gillespie, Manor Road.

At Cowichan Bay

Miss Mary Sigler and Miss Freda Lyon, who are teachers of the Sellick (Washington) School, arrived on Thursday and were met by Mr. Beecroft and shown places of interest around Victoria, then motored over the Malahat to Cowichan Bay, where they enjoyed their Thanksgiving dinner as guests of Mr. and Mrs. Ivan Beecroft, of the Cowichan Bay Inn. Miss Sigler and Miss Lyons left on the afternoon boat for Vancouver, where they will spend the day, before leaving for Sellick.

* * *

The Cowichan Bay Inn held one of the most enjoyable dances this season recently, the lounge being beautifully decorated with cedar boughs and yellow chrysanthemums and yellow shaded lights. Mr. J. H. Findler's orchestra was very much appreciated by everyone. The floor was in perfect shape and about forty couples attended. Captain Harold Jessup recited "The Galloping Sergeant-Major," and a few more comic numbers.

Among those noticed were Mr. and Mrs. J. Dunley, Mr. and Mrs. H. Cole, Mr. and Mrs. T. Sorenson, Mrs. A. Falk, Miss J. Kennington, Miss M. Sorenson, Miss N. Saunders (Chemainus), Miss A. MacDonald, Miss L. Talbot, Miss E. Cawdell, Miss M. Price, Miss D. Day, Miss G. Norman, Miss W. Cowan, Mr. A. Dunbar, Mr. A. Cole, Mr. E. May, Mr. S. Neil, Mr. T. Galloway, Mr. H. Murphy, Mr. Marshall, Mr. W. Henderson, Mr. T. Shepherd, Mr. C. B. Mains, Mr. W. Evans, Mr. J. Jackson, Mr. H. Demers, Mr. C. Pitt, Mr. G. Jones, Mr. W. Brown, Mr. B. Olett, Mr. B. Simmons, Mr. W. Coutts, Mr. J. W. Simpson, and others.

Girls' Council Meets

An interesting meeting of the Victoria Girls' Council took place in the new Y.W.C.A. building on Saturday evening, about forty-five girls representing C.O.I.T. groups of the city being present. The sponsor, Miss Beal, the new president, Miss Quinna Daniels, and the secretary, Miss Baker, were in charge of the meeting.

As the girls are taking up a citizenship project this year, the questions for the "Think, Talk and Eat Period" were all in connection with this topic. Following the supper, a very impressive devotional service of citizenship took place.

At the conclusion of the business, Mayor Pendray, the speaker for the evening, was introduced by Miss Beal. He gave an interesting and instructive lecture on civic matters, explaining the methods of elections and the "What For's" of most of the civic committees. The hearty vote of thanks signified the girls' gratitude for the time and thought that the Mayor had given them.

Following Mayor Pendray's talk an election was held. This part of the programme, especially the election speeches, caused considerable merriment.

England now has nearly 650,000 privately owned automobiles.

Observe Golden Wedding

—Photograph by Gibson.

Mr. and Mrs. W. H. Clarke, of 2552 Blanshard Street, who will celebrate their fiftieth wedding anniversary today. They will be "at home" from 2 till 5 o'clock in the afternoon, and after 8 o'clock in the evening.

Subdued Effects in Color

All-Black Ensemble, Though Difficult to Wear, Is Striking—Pale Shades Supplant Brighter

Certain mid-season fashions for the Riviera and for next Spring are less elaborate than those which have lately been shown as Autumn and Winter fashions. Colors are less vivid and there is less glitter in the trimmings, says an article in The London Times. The spectacular has given way to the quiet and wearable.

Black is still most fashionable. Some ladies wear black from head to foot, shoes, stockings, dress, coat, and hat, with diamonds as ornaments. Black crepe de Chine, crepe marocain, satin, broadcloth, zibeline, and other crepes and cloths make expensive black afternoon clothes. In the evening also black is worn. New evening dresses have been made of black georgette, with long pointed draperies, touching the ankles. The bodice is lightly draped to the figure; there are no sleeves. The neck is cut to a shallow point. On such a dress jewels may be worn—diamonds or pearls. A black taffeta evening dress may be draped closely and bunched into two large loops on the left hip, one long wide end falling below the hem line to form a short train. Another black evening dress is of black shiny satin. It is draped and bunched at the side, and a diamond clasp holds the drapery in place. On all such plain black dresses diamonds, pearls, or colored jewels are worn. A black picture dress is worn by Mlle. Yvonne Printemps in Desire; it is made of taffeta and tulle and has an enormous diamond clasp set in the back at the waistline. The skirt dips in front and at the back, and has a transparent hem.

BLACK OR WHITE

In the same style and materials are many white dresses, for what looks well in black looks well also in white, but not always in colors. There are satin dresses of a color so pale that it is almost white. There are pinks that have faded to cream, and blues that are nearly pale green. Satins in pale mauve and yellow also make simple but luxurious dresses, the only trimming to which is jewelry—topaz on white or black, amethysts on tea-rose pink, emeralds, jade, coral, cornelian, turquoises on white or black.

USE OF JEWELRY

The uses of jewelry change. A necklace of last year may be a belt this year. Earrings are transformed into pendents, pendants into earrings. Buckles which were worn on belts and shoes now hold sashes and draperies in place. Bracelets are worn over the sleeves, not under them.

Cool grey is a fashionable color for the afternoon and evening. In sports clothes it is the old-fashioned homespun grey. Grey coats are trimmed with grey fur and linings. Grey sport ensembles usually have bright flashes of color on the sweaters: a scarlet or bright green belt, a scarf into which is woven the same colors, or the sweater itself may be worn with a pattern of bright colors. Grey checks, black and white shepherds' plaids which look grey, grey plaids threaded with red or green or blue, are seen in tweed coats and skirts.

SMART BLOUSES

That difficult thing to find, a good blouse to wear with a coat and skirt, is made only by experts, and is as expensive as a dress. A plain black cloth coat and skirt with a well-made blouse of crepe de Chine, lame, or satin, with hand stitching and trimming, is for the afternoon in town, and may be worn under a fur coat or with a shoulder fur. Black satin trimmed with gold lame, grey crepe de Chine trimmed with silver lame, black satin with a front of white satin buttoned with crystal balls, beige crepe de Chine embroidered in soft shades of rose, blue, and gold, flesh-colored satin embroidered in gold and green, are ideas for afternoon blouses.

Sleeves on dresses and coats are fuller in the forearm than they were. The lower and fuller part of the sleeve is often trimmed with a silk stitching pattern. The stitching also trims the bodice of the dress and the cloth coat on the hips. It is an inexpensive way of suggesting incrustations.

Salt Spring Personals

Guests registered at Harbor House, Ganges: Mr. D. M. Cowan, England; Mr. H. Clarke, Vancouver; Capt. C. H. R. Slingsby, Victoria.

* * *

Messrs. Vincent and Alan Best, of Ganges, returned home on Saturday after a week's absence in Victoria.

* * *

Guests registered at the White House, Fulford, are: Mr. George West, Vancouver; Mr. A. Harvey, Mr. L. Hawth, Sidney.

* * *

Mr. Manning, of Hornby Island, left on Monday after spending a week or so at Fulford, the guest of Mrs. Emsley.

Cobble Hill Socials

The youngest daughter of Mr. and Mrs. Jackson Madronas, Cobble Hill, is progressing well after a recent serious illness.

* * *

Captain and Mrs. Caesar were visitors to Mill Bay for the week-end.

MOTHERS' UNION

The annual meeting of the Mothers' Union will be held early in January, and all nominations should be in the hands of the secretary, Mrs. W. Llewelyn Thomas, before December 1.

Fashion Fancies

By Marie Belmont

There is a charm about little girls' frocks that tempts grown-ups as well as the young lady who wears them. Mother succumbs quickly to the party dress that is lovely and at the same time practical, and daughter finds the attraction in the luscious shades of pink that are trimmed with tiny rosebuds.

Pretty and practical is this little frock, which is made with folds of the deep pink falling in groups from the round neck to the hem, and belted in a most charming fashion.

ENTERTAINMENT TO BENEFIT CHILDREN

Santa Claus Performance Will Help With Christmas Cheer for Solarium Kiddies

The entire proceeds of the Santa Claus entertainment provided by the management of the Hudson's Bay Company will go toward supplying Christmas cheer for the children of the Queen Alexandra Solarium. There will be two performances on Saturday morning, at 9:30 and 11 o'clock. A large number of tickets already have been disposed of, it was announced by the management last evening. The entertainment will be one which Victoria children will long remember, and Santa himself has agreed to take a prominent part. Two hilarious films will be shown, and a number of pupils of Mrs. Gaskill's Dancing School will take part in the programme. Felix the Cat will appear in person and will add to the fun, and Mr. Harold Groves, who proved so popular at last year's entertainment, will again be there. The management wishes to make it quite clear that only ticket holders will be admitted, and that no tickets will be sold at the theatre. Those still available may be purchased in the store's Toytown on the third floor.

Women's Clubs and Societies

Reports on Auxiliaries

The executive committee of the Victoria Presbyterial held its regular meeting on November 25, with a good attendance of members. The president, Mrs. J. P. Westman, gave an account of her visits to the auxiliaries at Alberni, Port Alberni, Nanaimo and Duncan, where she gave her report of the Dominion Board conference. Mrs. F. W. Laing reported having visited the Fairfield and Metropolitan societies, laying before them her work as library secretary. Plans for the annual meeting of the presbyterial were discussed, the date set being January 26 and 27, 1928. The place of meeting will be announced later. The next executive meeting will be held in the Metropolitan Church on Friday, December 30, at 3 o'clock.

* * *

Silver Tea to Be Held

A silver tea and sale of work will be held under the auspices of the Robert Burns McMicking Chapter of the I.O.D.E., at the home of Miss Helen Richards, 2219 Blanshard Street, on Saturday. Mrs. H. Gillespie has consented to open the bazaar, which promises to be unique and entertaining. The different stalls will present a varied and interesting selection for Christmas shopping. A musical programme has also been arranged, featuring some of Victoria's best talent. Everybody is welcome, and no admission fee will be charged.

* * *

W.M.C. To Meet

The Women's Mission Circle of Emmanuel Baptist Church will hold its monthly meeting at 8 o'clock this evening in the schoolroom. This meeting is also the annual thankoffering meeting, and is open to the public. Rev. Nelson A. Harkness, secretary of the British Columbia Auxiliary of the Canadian Bible Society, will be the speaker. His subject will be "The Bible Society's Contribution to the Missionary Enterprise."

* * *

Christmas Sale

St. Mark's Christmas sale of work will be opened by Mrs. Schofield at 3 o'clock on Wednesday, December 8. This will include many and various interesting stalls, with afternoon tea, followed at 8 p.m. by a social of music, dancing, refreshments, etc.

* * *

Margaret Jenkins Bazaar

The name of Mrs. W. White, who, for the past five years has contributed a dressed doll for the Margaret Jenkins School bazaar, was unintentionally omitted from the report of the bazaar on Saturday.

* * *

Card Party

Under the auspices of St. Alban's Ladies' Guild, a whist drive will be held in the church hall tomorrow, at 8:15 p.m. The Guild meeting will be held on Thursday afternoon at 2:15 o'clock.

* * *

St. Mark's W.A.

Tomorrow at 8 p.m. a military five hundred will be held in St. Marks' Hall under the auspices of the W.A. Refreshments and prizes will be provided.

* * *

Lady Douglas Chapter

The Lady Douglas Chapter, I.O.D.E., will meet on Thursday afternoon at 2:30 o'clock in the Victoria Club.

Mayne Island News

Mrs. Harold Payne has been the guest of Mrs. G. A. Maude and has returned home with Mr. Payne, who arrived in his yacht on Sunday.

* * *

Rev. R. D. Porter on Friday took the following ex-service men over to Galiano to attend the Canadian Legion meeting: Colonel Pawkes, Messrs. Hall, Coates, Gurney, Heck, Ralph, MacLeod and Houlgate.

* * *

Captain Wyllis arrived at Mayne Island with Mr. Payne for Victoria on Monday, expecting to return on the following day.

Cowichan Lake Road

An enjoyable afternoon was spent at the home of Mr. and Mrs. W. D. Wilkin on Friday, when ten young guests were entertained in honor of daughter, Edna.

* * *

Mrs. J. B. Creighton returned to her home on Sunday from the King's Daughters Hospital, Duncan, where she has been a patient for two weeks.

FIVE HUNDRED PARTY

A progressive five hundred card party and dance, under the auspices of Ward I, Saanich Liberal Association, will be held in St. Luke's Hall, Cedar Hill Crossroad, tonight at 7:45 o'clock. Good prizes will be offered and refreshments served. A small charge will be made for admittance. Mr. N. W. Whittaker, the Saanich Liberal candidate, will address the meeting and will be supported by one of the Cabinet Ministers.

Phone 647

J. Kingham & Co., Ltd.

MARCELLING 50c and 75c With or Without Curl
FIRTH BROTHERS No Appointment Hairdressers 709 Fort Street

Old Chinese ECZEMA REMEDY
For External Use Only
For centuries a sure relief for Eczema, Itch, Pimples, Ulcerated Legs and any skin disease. No matter how long or how bad. Give it a trial.
On Sale Only at 1201 GOVERNMENT ST.

Have your eyes examined at
Norman G. Gull Ltd.
1108 DOUGLAS ST.
PHONE 7099

COPAS & SON'S
Grocery and Provision Prices

Nice Orange Pekoe Tea, lb. 53c, 3 lbs.	$1.55
Fresh Roasted Coffee, ground or pulverized as ordered, lb.	45c
B.C. Granulated Sugar, 20 lbs.	$1.46
Shredded Wheat Biscuits, 2 pkts.	25c
Gold Coin Potatoes, 100-lb. sack	$1.25
Cream of Wheat, packet	25c
California Soft Shell Walnuts, lb.	35c
Campbell's Tomato Soup, 2 cans	25c
Malkin's Best Marmalade, 4-lb. tin	55c
Maybloom Tea, 1 lb. packet	60c
Libby's Sandwich Meat, 4 tins	25c
Small Juicy Lemons, dozen	30c

FRESH FRUIT AND VEGETABLES OF ALL KINDS
COPAS & SON PHONES 94 AND 95
CORNER FORT AND BROAD STREETS

Still the Best Solid Fuel in Town
For Furnaces and Open Fireplaces
COKE FUEL
At $7.50 a Ton

Coke Fuel is giving 100% heating satisfaction in many Victoria homes. There is no reason why it should not give equal satisfaction in your home.

Coke is a safe, clean, smokeless fuel. Clean and easy to handle. Mixes well with other fuels.

Burn it according to instructions and you could not wish a better or more economical fuel for your furnace or open fireplace. Put in your order without delay.

Coke Sales
BRITISH COLUMBIA ELECTRIC RAILWAY CO.
Phone 123 Phone 123

Your Lace Curtains
For the Holidays
There is much satisfaction in Curtains that go up just right, hang evenly and drape gracefully.
No hook or pin marks; edges and scallops true and even—just like new.
Avoid holiday rush and send this week.
New Method Laundries Phone 8080

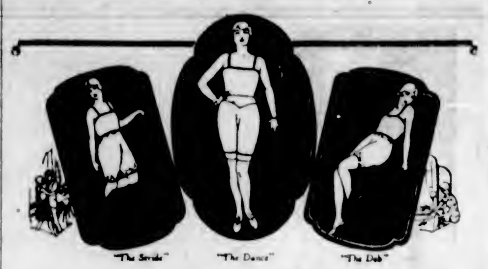

The Importance of Being Well Knickered!

IN these brisk days, the adequacy of the garment beneath the skirt takes on a fresh importance. Formerly, unrumpled frills, lace or starched, were essential. In our busy times Milady has no leisure to expend in tussles with frills and an iron. Her lingerie must be beautiful, but tailored to a trimness that is almost severe. It must be a perfect fit so as to make a smooth, imperceptible basis for the gown. Moreover, it must wash, be quick to don and suitable to the occasion.

LAVENDER LINE knickers are all this. For, besides a choice of myriad colours, and the lustre of all, there are three knickers especially made for modern modes. The STRIDE knicker is a long, easy-fitting design for street wear. The DEB comes well above the briefest skirt, while the DANCE with its girdle, hem and garter-hems, rests under the filmiest dance frock without a ripple.

These knickers, and many other delightful LAVENDER LINE under-garments, await you in Canada's smart shops. Finding the LAVENDER LINE shop in your vicinity will be worth your while.

WOODS UNDERWEAR CO., LIMITED
70 CRAWFORD ST., TORONTO.

WOODS Lavender Line
Underwear and Hosiery

EMPRESS HOTEL
New Year's Eve Dance and Supper
Dec. 31, 1927
Dancing from 8:30 to 12 p.m. Supper Later.
Tickets now on sale at Empress Hotel.
Reservations may be made with Head Waiter.

Fancy Fair and Circus

ADMISSION PRICES
Evenings and Wednesday and Saturday Matinees (including circus), 35c. Children, 20c. Thursday and Friday Afternoons, till 6 o'Clock, general admission 10c
4 Days Commencing Next Wednesday At 2:30, Nov. 30, Dec. 1, 2 and 3 Armories

For Business or Pleasure
TRAVEL EAST
BY THE
Canadian Pacific
Two transcontinental trains daily to points in the Middle West, Eastern Canada and the United States
Various routes — stopovers
THE IMPERIAL, 9.00 P.M.
Vancouver - Toronto - Montreal
TORONTO EXPRESS, 9.00 A.M.
Vancouver-Toronto direct
Enjoy winter scenery in the Rockies
LOCAL TRAIN SERVICE
Coast-Kootenay Express, 7.30 p.m. daily
Fraser Valley Local, 5.15 p.m. daily
Vancouver-Huntingdon, 7.30 a.m.
(Daily except Sunday)
Ticket Offices: Wharf, Belleville St., and 1102 Government St.
Canadian Pacific Express Travellers' Cheques good the world over.

Continuous Clarification System Used
Pantorium Dye Works
Fort and Quadra Sts. Phone 2302
For the Victoria Service—There's None Better

ANNABELLE BEAUTY SHOPPE
Gordon's, 739 Yates Street Phone 508
Try Our Marcel Special 8-12 50c

Stubborn Coughs and Bronchial Colds Yield to
Cre-O-Vin
Per Bottle, $1.00
MacFARLANE DRUG CO.
Agents
Cor. Douglas and Johnson

THE new May Belle Bloomer is truly a treasure! You will love its slim, beautifully-tailored lines, its well-cut gusset, the easy-fitting comfort of its carefully-planned fullness. Snug frocks fit smoothly over it without the bulging or wrinkling that detracts from their smart, straight lines.

Obtainable to match the vest in either the regular or bobette style in all of those alluring pastel shades — the new May Belle Bloomer is truly a garment pleasing to the most fastidious.

All May Belle Lingerie is made from our own superb lockstitch rayon guaranteed, to retain its beautiful sheen and color. Look for the May Belle label.

May Belle Lingerie

ONTARIO SILKNIT, LIMITED
TORONTO, ONTARIO

Largest Makers of Rayon Fabrics and Rayon Garments in Canada.

ALWAYS IN LINE WITH THE MODE

World-Famous Stories

THE FATHER

By B. BJORNSON

(Bjornstierne Martinius Bjornson, 1832-1910, was a Norwegian who wrote novels, plays and poems. In 1903 he was awarded the Nobel prize for literature.)

This is a story about Thord Overaas, the wealthiest and the most influential person in his parish. His tall and earnest figure appeared in the priest's study one day, evidently on very serious business.

"I have a son," he said, "and I wish to have him baptized in the true faith."

"What shall his name be?" asked the priest.

"Finn—called after my father."

"And who are the sponsors?"

Their names were those of the best men and women of Thord's relations in the parish.

"Is there anything else?" asked the priest.

The peasant hesitated a moment. Then he said, "I should like to have him baptized all by himself."

"You mean on a week-day?"

"Yes. Preferably next Saturday at twelve o'clock noon."

"Is there anything else?" asked the priest.

"No, nothing else," said Thord, and twisted his cap as if he were about to leave.

The priest rose.

"There is still this," he said, and stepped toward Thord, taking his hand and looking deeply into his eyes. "God grant that the child may be a blessing to you!"

Sixteen years passed. Then one day Thord Overaas stood again in the priest's study, tall and earnest.

"You carry your years well," said the priest, "for I see no change in you."

"That is because I have no troubles to worry me," said Thord.

"What is your pleasure tonight?" asked the priest.

"This time I have come about that son of mine who is to be confirmed tomorrow."

"Ah, yes; he is a smart boy."

"I did not want to pay the priest," said Thord, "until I learned what place in line the boy would have in church tomorrow."

"He will be first," said the priest.

"That is what I heard. Well, then, here is ten dollars for the priest."

"Is there anything else?" asked the priest.

"No, nothing else," said Thord, and he went out.

Eight more years passed, and then one day there was quite a noise outside the priest's study. It was Thord Overaas, and he had many men with him. Thord entered first. The priest recognized him at once, tall and earnest as he always was.

"You come well attended tonight," said the priest.

"Yes. This time I have come to request the banns to be published for that son of mine. He is to marry Karen Storliden, daughter of Gudmund, who stands here by my side."

"Why, she is the richest girl in the parish," said the priest.

"So they say," said Thord. He stroked back his sleek hair with his hand somewhat nervously.

The priest thought a while, then entered the names in his book, making no further comments. The men wrote their names underneath. Thord put three dollars on the table.

"One is all that is required," said the priest.

"I know that well," said Thord, "but he is my only child, and I want to do everything for him handsomely."

"This is the third time you have come to me on behalf of your son," reminded the priest.

"Yes," said Thord, "but this is the last time. Now I'm through with him." Then he put back his wallet and went away. His companions followed him slowly.

Two weeks later, to the day, father and son were rowing across the lake one calm and quiet day on their way to Storliden to make arrangements for the son's wedding.

"This thwart is loose," said the son. He stood up in the boat to fix the seat.

Suddenly the board on which the son stood slipped from under him. He threw out his arms, let out a cry, and fell headlong into the lake.

"Grab this oar!" cried the father, and held out an oar as he began to pull toward his son.

But the son seemed to roll over on his back, then gave his father one long look of anguish, and sank. Thord could hardly believe that his only son had disappeared beneath the surface. He held the boat over the spot and watched for his son to some up again. But there rose only some bubbles, then more bubbles, and at last one large bubble that burst. Then the lake lay as smooth and bright as a polished mirror once more.

For three days and three nights the father rowed around and around the spot where his son had disappeared in the water. He took neither food nor drink, and never slept. He was dragging the lake for the body of his son. Toward the end of the third day he found it and brought it in his arms up and over the hills to his big house.

Perhaps a year passed. The priest, one late evening in Autumn, heard someone outside his door. In walked in a tall, thin man, bowed bowed with long grieving, his hair white. The priest had to look hard to recognize him. It was Thord.

"It is late for you to come," said the priest.

"Yes, it is late," said Thord, seating himself.

A long silence followed. Finally Thord said:

"I have brought something to give to the poor of this parish. I desire that it should be invested in the name of my only son, who was drowned."

The man rose and placed on the table a huge sum of money. The priest counted it in amazement.

"This is a lot of money, Thord," he said.

"Yes," said Thord, "it is half the price my estate brought. I sold it today."

The priest sat a long time in silence. Then he asked gently: "What are you going to do now, Thord?"

"Something better," said the man. "I no longer have my son to think about constantly. Perhaps I shall find a quiet place, by myself, and live in peace. I loved my son—I did everything for him—"

Presently the priest said, softly and with slow intonations: "Yes, that is it, I think. And, after all, your son at last brought you a real blessing."

"I agree with you," said Thord, as two tears fell slowly down his aged cheeks.

NINA MORGANA

Famous Metropolitan coloratura soprano, protege of Enrico Caruso, who will appear at the Royal Theatre tonight under the auspices of the Ladies' Musical Club.

BOWLING CLUB PARTY

The annual dance of the Burnside Lawn Bowling Club, in their headquarters, Hampton Hall, on Friday evening, was a distinct success. The hall was filled with dancers, who thoroughly enjoyed themselves. During an interval in the programme the Ladies' Lawn Bowling Club served refreshments. On Saturday evening the weekly card party was held, when thirteen tables of players had a most enjoyable game of military five hundred, the winning table being comprised of Mrs. Goodwin, Mrs. Cook and Messrs. Harmon and Exton. Mr. and Mrs. Eastham were the host and hostess for the evening, providing the prizes and supplying refreshments during the evening, assisted by members of the Ladies' Lawn Bowling Club.

PUPILS' RECITAL

On Saturday, the pupils of Miss Gladys E. Hewlings, L.A.B., assisted by Miss Mary Hamilton, appeared in recital at St. John's Hall. The delightful song selections rendered by Miss Hamilton were a source of enjoyment to her hearers. The following pupils contributed to the programme: Dorothy McLaren, Sheila Sangster, Stewart Tilin, Margaret Kerr, Aubin Burridge, Herbert Whitworth, Doris Mathieson, Jennie Burnett, Mabel Sanders, Muriel Hoy, Mary Dickson, Phyllis Thompson, Betty King and Bruce Fallows.

Another feature of the evening was the presentation by Rev. F. A. P. Chadwick, of the Associated Board of the R.A.M. and R.C.M., of certificates gained by the following pupils: Grammar of Music, Division I, Phyllis E. Thompson, Henry Charles Whitworth. Primary (honorable mention), Margaret E. Kerr. Elementary (honorable mention), Phyllis E. Thompson (pass), Doris M. Mathieson, Henry C. Whitworth, lower (distinction), Kathleen A. Burridge (pass), Thomas B. Fallows, Florence B. V. King, higher (pass), Muriel E. Hoy.

The prize offered by Miss Hewlings for the pupil making the highest marks was won by Kathleen A. Burridge. This also was presented by Rev. F. A. P. Chadwick, who congratulated the young pupil on her progress and success.

A certain member of a country club is unpopular because of his ostentation and jewelery.

One Sunday two club members were watching this gaudy personality hack his way round the golf course.

"Weak with his clubs, isn't he?" said one.

"But strong in diamonds," added the other.

THE CHAUFFEUR

"My husband is so hoarse that he can't work. He can't swear at the pedestrians!"—Pele Mele, Paris.

At The Playhouses

BARTHELMESS SEEN IN GREATEST FILM

Popular Star as Peppy Football Hero, Makes a Touchdown at Capitol This Week

Richard Barthelmess fans are enjoying a cenematic treat at the Capitol Theatre, where his newest feature, "The Drop Kick," opened last evening. For the first time this beloved star has essayed the role of an American college boy, and the story has been especially designed to give him ample opportunities for his rare histrionic talents. There are moments when the thrills are plenty and the suspense is gripping. "The Drop Kick" is entirely pleasing and one of the best things Barthelmess has done in recent years.

ON THE STAGE

Patrons were given a great treat on the stage. In addition to the feature pictures, there are two very fine acts of vaudeville, the first introducing Weston and Brenda, a pair of clever artists, who presented an offering entitled "Musical Logues," consisting of some exceptionally good violin and piano solos and duets that were applauded vociferously by the packed house. The other turn was also hailed with much applause after it was seen that the artist in question was the popular "Radio Soloist," Albert MacGillivray, who is making a return engagement at the Capitol at the request of the patrons and the management. He is presenting an entirely new programme, and it is certainly a great treat for music lovers.

PLAYHOUSE THEATRE "A Million Bid," now showing at the Playhouse Theatre, is a melodrama with an O. Henry surprise at the end. So good a surprise that the present reviewer will not spoil your pleasure by revealing it. Dolores Costello is cast as a girl, who is the victim of her mother's selfishness. Married to a man she loathes and separated from the young doctor to whom she had been engaged, she finds release by means of a sea storm in which both her mother and her middle-aged husband disappear. It is after years of happy wifehood and motherhood that the former husband wanders back. It is here that the strange unraveling of the tragic tangle takes the breathless turn and the unforeseen happens.

COLUMBIA THEATRE Marie Prevost scored another triumph in her latest Metropolitan star comedy, "The Night Bride" at the Columbia Theatre yesterday. The story deals with a modern young woman who has a mind of her own and who when she sees the man she is about to marry kiss a bridesmaid, deserts her home and finds refuge in the house of Stanley Warrington, an author and a professed hater of women. When she is discovered in the house and her father appears to claim her, interesting and laughable complications ensue. The action is swift and punctuated liberally with laughs, and the climax is both novel and amusing.

COLISEUM THEATRE Starting on its third big week, the Ray Bell Stock Company is presenting the hilarious three-act comedy entitled "Everybody's Doing It," a comedy of loves, laughs and lunatics that keeps the audience in convulsions throughout the hour and twenty minutes of this great little comedy. Those who saw the play last week know just what the Ray Bell Company can do when it comes to comedy, and "Everybody's Doing It" is made up entirely of comedy from start to finish. Richard Dix is starring on the screen in "Shanghai Bound," a romantic melodrama laid along the Yangtze River in China and China is "in the news" daily.

DOMINION THEATRE For two years people have waited for the William Fox film version of "What Price Glory"—and it was worth waiting for. At the Dominion Theatre last night, where this magnificent dramatic comedy of the war opened a six days' engagement, the packed theatre fairly shouted its approval. With the limitations of the stage play cast aside, with Raoul Walsh setting his camera to visualize the hates, passions and loves of the war, there is a necessity that all should place this screen entertainment at the top of the list of best motion pictures of the year. None of the vitality of the original stage production was lost in the screen translation. In fact, the audience will have to agree with other critics in the opinion that here is a picture that surpasses the original in every way. The picture conducts itself in the same red corpuscled, tensely dramatic fashion which made the stage presentation such a highly successful entertainment.

COLLEGE NIGHT AT CAPITOL IS SET TONIGHT

About 200 students of the Victoria College are attending in a body the Capitol Theatre tonight to see Richard Barthelmess in his great college play, "The Drop Kick." To those who have attended college nights at theatres this will be attractive for, as a rule, they liven up the performance with their college yells and songs to a great extent. Their yell leader will conduct their songs and yells from the stage during the performance. They are attending the first evening performance, which will start promptly at 7:15 o'clock.

Holland has the lowest death rate—9.8 per thousand—in Europe, with Norway second and England and Wales third. France, with 17.5 per thousand, has the highest. Russia's figures are not given.

AMUSEMENTS

THE SCREEN

Capitol—Richard Barthelmess in "The Drop Kick."
Columbia—"The Night Bride," starring Marie Prevost.
Dominion—"What Price Glory," with an all-star cast.
Playhouse—Dolores Costello in "A Million Bid."

THE STAGE

Coliseum—"Everybody's Doing It."
Crystal Garden — Swimming and dancing.
Royal—Nina Morgana.

NOW PLAYING CAPITOL USUAL PRICES
VAUDEVILLE AND PICTURES

THE STAGE—TWICE DAILY
Weston and Brenda
Piano and Violin Artists, in
"Musicale Logues"
Return Engagement
Albert McGillivray
"The Caruso of the Air"
Miss Dena Pastro
Tiny Russian Dancer
CAPITOL CONCERT ORCHESTRA
A. Prescott, Director

THE SCREEN
Richard Barthelmess
in
The Drop Kick
With Barbara Kent, Alberta Vaughn and Dorothy Revier
Also
COMEDY—NEWS—REVIEW

FREE LOGE SEATS—Is Your Name Printed Here?
The Capitol Theatre invites Mrs. F. LeRoy, Montreal at Michigan, and two friends of her own choice, to be its guests any day this week. Please detach this coupon and present to cashier. A New Name Every Morning. Watch for Yours!

DOMINION ALL WEEK

The Big $2.00 Road Show Attraction Now Showing at Usual Dominion Prices—Matinee, 25c; Evening, 35c; Children, 10c (all day).

The Comedy-Drama of the Decade

B.C. School of Hairdressing
Now Forming Fall Class
Marinello System Taught
Mrs. Seward Hide. Phone 1456

She was no thief, yet she stole this woman-hater's heart and won his love.
The Night Bride
Starring
Marie Prevost
Also "Tom Tyler and His Pals"
Comedy—News—Orchestral Organ
COLUMBIA

$25.00 Given Away Tonight
Playhouse
Presents
Dolores Costello
In Her Greatest Production
A Million Bid
FOX NEWS COMEDY
Next Week: BILLY DOVE in "THE AMERICAN BEAUTY"

COLISEUM THEATRE
RAY BELL STOCK COMPANY
Presents
"EVERYBODY'S DOING IT"
A Comedy of Loves, Laughs and Lunatics
On the Screen
Richard Dix in "Shanghai Bound"
Matinee Wednesday and Saturday
Pictures at 7:30 P.M. Stage at 9 P.M.

Nina Morgana
FAMOUS METROPOLITAN SOPRANO
Royal Victoria Theatre, Tonight, 8:15
Prices: $2.65, $1.60, $1.05, 80c
SEATS ON SALE, ROYAL VICTORIA THEATRE
Victoria Ladies' Musical Club

TOMORROW
His Honor the Lieutenant-Governor and Miss Mackenzie Open
The Fancy Fair and Circus
At 3 P.M.
(Doors Open Each Day at 2 P.M.)
Gate Admission Includes All—Adults 35c, Children 20c
General Admission Thursday and Friday Afternoons Till 6 o'Clock, 10 Cents
ARMORIES Wednesday, Thursday, Friday Saturday, 2 Till 11 P.M.
AUSPICES VICTORIA CITY TEMPLE

ARENA Skating
Tuesday, Thursday and Saturday Evenings With Band
8:15-10:30 p.m. Admission 50c
EVERY AFTERNOON EXCEPT MONDAY
3-5:15 Adults 35c, Children 15c
Season Tickets Now on Sale at Plimley & Ritchie and Peden Bros.

Put him on a JOYCYCLE

IT will be the biggest thrill of his young life. Nothing like Joycycles to make boys and girls happy. They go simply wild over them. And no wonder. Joycycles are so gay, so handsome—and run so fast and so easy—and are so safe. Models and sizes from 2½ years to 10 and 12 years.
16 Models priced from $4.50 to $26.50.
C·C·M· Joycycles
"Little Brothers to C·C·M· Bikes"

Complete Stock of C.C.M. Joycycles and Scooters. All sizes and styles from $5.50 up.
Peden Bros.
1410-12 Douglas Street Phone 817

See Our Big Display of Joycycles at the City Fancy Fair, Nov. 30, Dec. 1, 2, 3.
Plimley & Ritchie, Ltd.
611 View Street

Complete Line of C.C.M. Joycycles and Kiddy Cars.
Crowther Bros.
852 Yates Street (Near Quadra) Phone 3786

Hudson's Bay Company
INCORPORATED 2ND MAY 1670

Crystal Garden
Popular Dance Tonight
A popular weekly event, 9 to 12. Admission
25c
Wednesday Cabaret Supper Dance
Cabaret entertainment, splendid dance music and a supper menu decidedly out of the ordinary. Reserve your table today. Dress optional. Tickets, $1.25.

"May I suggest, Sir, a few drops of Lea & Perrins' will go very well with your Baked Potato. A little butter, a pinch of salt, and a few drops of this famous old sauce, will give you a new idea of how delicious Baked Potatoes can be." 38

All good Restaurants serve

LEA & PERRINS' SAUCE

AUTOMOBILE RIDE LEADS TO SHOOTING

LOS ANGELES, Nov. 27.—Gordon J. Watters, twenty-nine-year-old salesman, was shot to death last night by Mrs. Hazel Hull, after he had visited her eighteen-year-old daughter, Marie. The police said Mrs. Hull charged Watters with having attacked her daughter during an evening automobile ride last week. The police report Mrs. Hull had confessed when she and Marie were questioned by detectives. Watters visited the girl last night during the absence of Mrs. Hull, the latter said. When she returned she found Watters leaving. Mrs. Hull declared that Marie, after returning home from an automobile ride with Watters the night of November 16 tearfully told her he had attacked her.

Skinny Women Don't Stand a Chance!

Gain pounds of weight with New YEAST and IRON

Pleasant to take—Quick results—or pay nothing

You don't want to be underweight, nervous and always tired—an object of pity to your friends. Start IRONIZED YEAST now and put pounds of good flesh on those bony arms, hollow cheeks and scraggy limbs. See ugly lines give way to graceful curves. Feel a new vitality and healthy strength that you haven't known for years.

How Yeast Builds Weight

IRONIZED YEAST is two tonics in one—weight-building Yeast and strengthening Iron. The yeast is the same used in making malt, and which makes malt so beneficial.

This yeast is treated with iron taken from fresh vegetables—spinach, lettuce and celery. In this form iron is easily assimilated by the body, making rich, red blood and toning up nerves and muscles.

Only when *Yeast* is *ironized* in this way is it most effective—for iron is needed to bring out the weight-building values of Yeast. *By this formula IRONIZED YEAST gives you results in half the time required by yeast and iron taken separately.*

IRONIZED YEAST brings pounds of weight in astonishingly quick time. Letters say: "10 pounds gained in 3 weeks," "one full treatment added 7 pounds," "11 pounds and better health." The blood is toned up, too, because the iron adds strength and richness to the blood, clearing up the complexion and increasing your vitality. IRONIZED YEAST comes only in pleasant-tasting tablets—60 to a bottle. Safe for everybody. Does not upset the stomach nor cause gas or bloating.

First treatment gives results —or no money

Ask the druggist now for a full course treatment. It will prove that you can gain many pounds, or your money will be refunded. If inconvenient to buy at the drug store, send $1.25 to the CANADIAN IRONIZED YEAST CO., Ltd., Port Erie, Ont., Desk 11BW.

Vancouver Island News

A Rare Old-Timer of Alberni

Casual Meeting in a Cafe Leads to Acquaintance With Interesting Pioneer of West Coast City and Fellow Countryman of Ancient East Anglia

By KILBEE GORDON

It has been my privilege for the past few early mornings in the cosy cafe where I enjoy my bachelor breakfasts, to sit at the same table, in the same secluded corner, with a most interesting old-timer, Mr. Edward Moore, of Alberni.

It did not take long to make his genial acquaintance. Nor it was not the usual topic of the weather that opened the way, but the natural come-togetherness of county fellowship that gave me a new and valued friend, for Mr. Edward Moore, farmer, of Alberni, hails, as does the writer, from Norfolk County in Ancient East Anglia; albeit, he made the acquaintance of that charming Land of Broads some twenty years previous to my arrival on the scene.

We both had showed our good taste, at an early stage in our existence, by choosing the near neighborhood of England's most graceful cathedral; the masterpiece of architecture that aspires to heaven, with flying buttresses to uphold it and sustain it—Norwich Cathedral.

My old friend was born in 1852, at Acle, a picturesque and ancient village, some ten miles east of Norwich, while I chose Carlton-Forhoe, a few miles to the south and near to the town of Wyndham, for my abashed debut upon the stage of life in 1872.

Finding that we were close neighbors—geographically, if not chronologically—we foregathered.

Mr. Moore sailed from England, in search of his Eldorado, in 1880, and was for a short while engaged in farming and other outdoor pursuits in Ontario, the Prairie Provinces, and Northwest, eventually, and fortunately for British Columbia, then and now in great need of just such sturdy and staunch settlers, he decided to remain and settle down in the Alberni district, Vancouver Island, when it was very young and but sparsely settled, except for Indians, in 1885.

There he took up 160 acres of fine valley land, which he has greatly improved and dwelt upon to this year of grace, 1927. This speaks well for his perspicuity, perseverance and prosperity, and his most excellent sense of selection and "stick-to-itiveness."

OVER MOUNTAIN TRAIL

In those early balmy days there was no easy way of access to the West Coast, so he proceeded in from Qualicum, over the great mountains and along a narrow, steep and closely timbered trail, to where the town of Alberni now sheds its bright city lights over the present thriving settlement.

I had quite forgotten to ask him how he got to Qualicum Beach, I presume by boat, then a long and hazardous journey, but most certainly not by any of the superbly palatial stage coaches of the present day.

In 1885 there was but half a dozen white settlers in the Alberni district. Today, but two remain of those brave and hardy pioneers. The others have long since passed along the narrower trail to a greater glory, having lit their last campfires on the high summit of a toilsome, hard, pioneer life, leaving behind them a fine example of blazed life-pathways for later generations to follow, and a rare, real record of achievement for the youth of this generation to carry on.

Mr. Moore, most wisely, chose a Canadian girl to share his hearth and home, and today two married sons and a married daughter are the ties that augment his love for his adopted country, and bring added happiness to a well-earned retirement in his riper years.

Once in a while Mr. Moore comes to see Victoria and Vancouver, to renew old acquaintances and to visit old landmarks. This week-end was one of the "once-in-a-whiles," and it was my good fortune to run across him.

In 1907, Mr. Moore took a trip home to England and revelled in the broad and level acres of Norfolk County for a "spell of holiday," and then returned to his Alberni home and to the sixth house that he has built on his farm in the long years from 1885 to 1927.

RAPID UPBUILDING

He takes with him today, he tells me, a very lively sense of the great and rapid upbuilding of the city of Vancouver, and the many varied and permanent improvements in Victoria since he first viewed and knew both places but, "though it may be lilac time in Maryland," or "golden broom time here in Spring," he tells me, and I believe it, and I know it to be true, "when trees go mad with verdure, at Alberni by the sea, no fairer prospect pleases man in all the world around; when waterfalls, and birds and nature, all, fresh paens sing, and peace and plenty, wealth and healthy work are surely found at old Alberni by the sea." He would not change his homesite for all the wealth that be.

Mr. Moore is the youngest old-timer I have ever met and as cheery, hale and hearty as any youngster half his age. Like David Grayson, he has had his adventures; he can see true beauty in a fencepost line, find a charm in drifting snow, that powders all the trees, in icicles that when the corn's ripe in the ear; can hang down from the barn's roof.

What he said of trees and creeks and fishing, I would not repeat, for fear of causing a stampede to that paradise of true sportsmen—the Alberni district, of which he is not only an old-timer, pioneer and trail blazer, but an ornament and valued asset.

Just now I saw him off on the early morning stage to his home, via Nanaimo. As the huge motor bus left from the front of the great red brick Dominion Hotel, he quitely remarked in his slow, deliberate way: "Used to stay here years ago, when Steve's father ran his little wooden hotel on this site, and Cook Street seemed a long way out of town. That's where I worked in the early 'eighties, putting in the then new water mains," and then he told me what I had forgotten to ask him.

"The way to Qualicum Beach, then the home of a few Indians, and good fellows they were, was by boat to Nanaimo, on the old Ss. Enterprise, long since gone to Davy Jones' locker; and by canoe to Qualicum, where one stayed the night at the old chief's house, as of course there were no hotels in those days—up-Island. I used to take a trip up the Fraser River, too, once in a while, from Westminster to Yale and back, on the fine old stern wheelers R. P. Rithet and the Wilson J. Hunt. But, to me, the most exciting of all my jaunts in those early days, was when, after landing at the outer wharf, one drove to town in style, on the gay stage coaches with their four good, lively horses and a merry driver. It was the best part of every journey."

Buses, like the tides and Father Time, won't wait for any man, and it's "get in, we're off," and I said goodbye to a fine old man.

Here's to you, old-timer, and fellow Norfolk "dumpling." And may I have as young a face and as big a heart when I am seventy-five. I hope we meet again!

APPOINT NURSE AS SUPERVISOR

Miss Claxton, Formerly of Guy's Hospital, to Be in Charge at Cowichan

DUNCAN, Nov. 28.—The monthly meeting of the Cowichan Health Centre Committee was held on Friday afternoon, in the Health Centre office, here. Mrs. Moss, O.B.E., presided; and members present were Mesdames S. Pitt, Maitland-Dougal, Frayne, McMillan, L. T. Price, Whidden, George Owens, J. R. Gibson, MacGregor, Christmas, Leather, and the secretary, Mrs. Robson. The report of the treasurer, Mrs. T. Pitt, for November, showed receipts, $797.72; expenditures, $507.12; returns to date from the annual drive, $594.85. The appointment of Miss Muriel Claxton as supervising nurse on three months' probation, was confirmed; also the appointment of Miss Margaret Thatcher as third nurse on the staff, her duties to begin on December 1. Miss Claxton is a graduate of Guy's Hospital, London. She holds the C.M.B. special English certificate for maternity work, also has had three years' eperience in a special children's hospital. Miss Thatcher took the public health nurses' course at the University of B.C., 1921-22, taking her field work at Cowichan Centre. She is at present taking a refresher course at Saanich Health Centre.

BAZAAR AT DUNCAN

Successful Event Held Under Auspices of Scattered Circle of King's Daughters

DUNCAN, Nov. 28.—The annual bazaar under the auspices of the Scattered Circle of King's Daughters was held on Saturday afternoon in the Agricultural Hall and proved most successful.

The general arrangement of the stalls, the fancywork stall in the centre with its light canopy, and the others surrounding it, with their festoons and decorations, made a pleasing decorative scheme. The musical programme arranged by Mr. W. A. Willett added much pleasure during the afternoon. During the serving of tea orchestra selections were rendered, with Mr. Willett at the piano, and Mrs. Morten, Mrs. H. N. Watson, Miss Cowie, Miss M. Sejrup and Mr. Pollock the other members of the orchestra, and solos were contributed by Mrs. Howell Payne, Mrs. Sanford and Mr. Robinson, with Mr. Willett and Mr. Coleman acting as accompanists.

The candy stall was in charge of Mrs. F. R. Gooding and Mrs. M. K. Macmillan; handkerchief stall, Mrs. E. F. Miller and Mrs. Leakey; plants and flowers, Miss M. Marriner and Mrs. Maitland Dougall; cooked food, Mrs. W. P. Jaynes and Mrs. E. B. Fry; apron stall, Mrs. C. Dobson and Mrs. Storey; talent, Mrs. F. S. Leather and Mrs. W. H. deB. Hopkins; toys, Mrs. W. E. Blythe and Miss Nell Blythe; fancywork, Mrs. E. W. Neel, Mrs. R. B. Anderson, Miss Mutter and Miss Wilson; children's wear, Miss B. Hall and Mrs. A. Day; postoffice, Mrs. Swan.

Mrs. J. L. Gibbs took charge of the tea tickets and tea tables. Mrs. Stock had charge of the tea, assisted by Mrs. J. A. Thomson, Mrs. A. S. Thompson and Mrs. Lamont, while Misses Frances Thomson, Violet Fletcher, Alice Ross, Dorothea Baker, Gwen Owens, Nairn Neel, Jane Wilson and Anne Staples acted as waitresses.

Miss Edgson won the box of candy, and Mrs. J. A. Thomson won the fruit cake donated by Miss Edgson, by guessing the weight; Miss Kingston won the doll by guessing the number of beans in the bottle; Mrs. Gooding won the doll by guessing the name, and Mrs. Day won the tea cloth. Mrs. J. W. Whittome was in charge of the last three named competitions, with Miss K. Roberts assisting. Mrs. H. N. Watson had charge of the indoor putting, which was won by Miss K. Robertson. Mrs. W. H. Elkington, president, supervised the general arrangements.

PAPA WANTS HIS HAT

(Prince Carol, former Crown Prince of Rumania, is reported to be making plans for capturing the lost crown now worn by his son, Mihai.)

—Fitzpatrick, in The St. Louis Post-Dispatch.

Buys Island Foxes For Aberdeen Farm

Mr. C. I. Hansen, of Aberdeen, Wash., is in the city restocking his fur farm with Vancouver Island registered silver foxes.

This is the third year that Mr. Hansen has made purchases on the Island, and he is well satisfied with foxes raised here. He said yesterday that the progeny of last year's animals were far better than any raised in the State of Washington.

CONCERT AT COLWOOD

COLWOOD, Nov. 28.—Colwood district is to be favored with another visit from the Kitchen Kabinet Band in the early part of December. This famous band, from St. Saviour's Church, Victoria, is coming to Colwood under the auspices of the St. John's W.A. The programme will be entirely new and judging from the excellent performance the band gave here on its first visit, will be well worth hearing. The whole district is invited, and there is sure to be a full house.

Aged Resident of Nanaimo Is Dead

NANAIMO, Nov. 28.—The death occurred yesterday afternoon at the home of her daughter, Mrs. Lodwick Jones, of an aged and respected resident of Nanaimo, Mrs. Elizabeth Jones, relict of the late Benjamin Jones, who predeceased her fifteen years ago. Born in Wales, eighty-two years ago, deceased came to this city in 1899, and since that time has made Nanaimo her home. She is survived by four sons and two daughters. The funeral will be held on Wednesday afternoon at 2:30 from the First United Church, and interment will be made in Nanaimo Cemetery, Rev. Hugh Nixon officiating.

Wind did great damage to banana plantations in Jamaica recently.

A Regular "Railroader"

BRUNO, when a mere puppy, adopted railroading as a career, attaching himself to a switch engine in the Northern Pacific yards at Bozeman, Mont., and has been on duty ever since. He has never missed a day and eats up "overtime."

HOUND CHOOSES RAILWAY CAREER

Bruno, a Faithful Member of Switching Crew on Northern Pacific at Bozeman

Dogs have been known to adopt rabbits and even chickens, but until Bruno came out of the Montana mountains and sheep-grazing areas three years ago, none had ever adopted a railroad locomotive. Switch engine No. 911, which operates in the yards of Bozeman, Mont., and Bruno, have been inseparable for three years. Where No. 911 goes, Bruno, who has been given the sobriquet of Northern Pacific switchman, goes also.

Bruno never rides. A yellow stag hound, he runs beside the engine always, averaging sixty miles a day. When the switch engine crew works overtime, Bruno works overtime. Nights and Sundays he sleeps in the roundhouse, guardian over the engine.

When Bruno turned up three years ago he was a puppy. Enginemen endeavored to chase him away but he adopted the locomotive and has not missed a day's duty since. He times his meals with the switch crew.

Bruno has the intelligence of a human. Whenever the locomotive stops he lies on the ground near the cab. The release of the locomotive air is his cue. He knows that the engine is about to move. All he needs is to watch the switchman and he interprets the signal, darting ahead or to the rear, depending upon that signal, even before the locomotive moves. Always Bruno follows the same course. His path is beaten in the cinders. Sometimes that path is just outside the ties; again it leads over the hills, depending upon the hazard. When the locomotive is about to cross the bridge, Bruno, although he might be several rods ahead, steps aside, lets the locomotive pass, and then darts ahead. When switchmen carry a switch club, Bruno carries a stick in his mouth.

Bozeman, on the main line of the Northern Pacific, is one of the points from which travelers enter Yellowstone National Park. Thousands of travelers in the last three years have been entertained by Bruno's devotion to the locomotive. He has no interest in other dogs or other persons except those on the locomotive. His whole attention centres on the locomotive.

Livestock Burnt When Fire Razes Barn at Duncan

DUNCAN, Nov. 28.—Twenty Jersey cows and three horses perished when the barn of Mr. H. D. Emerson, south of Duncan, was burned to the ground last night. Seven other cows, which were in the building at the time of the discovery of the fire, were saved. The total loss is about $4,000 and the building was insured. A smaller building was also destroyed. The fire started in the loft, it is stated, but the cause is unknown.

Hudson's Bay Company. INCORPORATED 2ND MAY 1670.

Santa Claus Entertainment

At the Capitol Theatre Next Saturday Morning

Santa wants to meet the children at the big reception and entertainment to be held at the Capitol Theatre next Saturday morning. The programme will include

Two Big Comic Films, Dancing Fairies, Singing

And a Delightful Sketch, Entitled

"The Coming of Santa"

Which will embrace novelty dances by story book characters, arranged by Mrs. Gaskill's School of Dancing. It will be a wonderful entertainment, and one every child in Victoria will want to see.

Admission Will Be Only 5c Each

And the Entire Proceeds Will Be Given to Help to Provide Christmas Cheer for the Children at the Solarium

Two Performances—9:30 A.M. and 11 A.M.

Tickets may now be obtained in Toytown, on the Third Floor. Please note that no one will be admitted without a ticket, and no tickets will be sold at the theatre. To avoid disappointment, be sure to get yours now.

Toytown

Third Floor, H.B.C.

Hudson's Bay Company. INCORPORATED 2ND MAY 1670.

Other Stores at Winnipeg, Yorkton, Saskatoon, Edmonton, Calgary, Lethbridge, Nelson, Vernon, Kamloops and Vancouver

Dollar Day Specials in Groceries, Provisions, Fruits, Vegetables and Fresh Meats

Call 1670

Goods Ordered Today Charged on Next Month's Account, Payable in January

Finest Quality New Zealand Creamery Butter, per lb., 46¢; 3 lbs. for $1.35

H. B. C. "Seal of Quality" Creamery Butter, per lb. 45¢; 3 lbs. for $1.32

Finest Quality Alberta Creamery Butter, per lb. 44¢; 3 lbs. for $1.30

Shamrock Brand Mild Cured Hams, half or whole, lb., 36¢

Squirrel Brand Peanut Butter, 5-lb. tin 97¢

Shamrock Brand Machine Sliced Bacon, per lb. 53¢

Swift's Silverleaf Lard, 1-lb. package 21¢

Canned Vegetable Special
2 Tins Quaker Tomatoes, No. 2½ tins; 2 Tins Quaker Early June Peas, No. 2 tin, and 2 Tins Quaker Brand Sweet Corn—All for $1.00

Libby's Moist Mincemeat, per lb. 23¢; 3 lbs. for 65¢

Choice Locally Made Mincemeat, per lb. 15¢

Dutch Edam Cheese, lb., 40¢

Swift's Premium Boiled Ham, per lb. 58¢

Sliced Corned Beef, lb., 30¢

Sliced Jellied Ham, lb., 30¢

Sliced Bologna, per lb. 25¢

Canned Fruit Special
1 Tin Del Monte Fruit Salad, 1 Tin Del Monte Peaches, 1 Tin Del Monte Apricots and 1 Tin Blue Mountain Brand Singapore Sliced Pineapple — all for $1.00

H. B. C. Family Blend Tea, per lb. 45¢

H. B. C. Special Breakfast Tea, per lb. 55¢; 3 lbs. for $1.60

Finest Quality B. C. Granulated Sugar, 20-lb. paper sack $1.46; 100-lb. sack $7.10

Sunflower Brand Fancy Pink Salmon, per tin 15¢; 7 for $1.00

Le Parfait Brand Pure Castile Soap, per bar 21¢; 5 for $1.00

Sun-Maid Brand California Seedless Raisins, large package for 17¢; 6 for $1.00

California Fancy Sulphur Bleached Sultana Raisins, per lb. 17¢; 6 lbs. for $1.00

Finest Recleaned Australian Currants, per lb. 14¢; 3 for 40¢

Tea and Coffee Special
1-lb. Hudson's Bay Company Ceylon Broken Orange Pekoe Tea and 1-lb. Freshly Roasted Pure Coffee—Both for $1.00

Finest Quality Mixed Peel, comprising equal quantities of Imported Lemon, Orange and Citron, per lb. 33¢

Finest Quality Manchurian White Meat Walnut Pieces, per lb. 42¢

3 Cartons Sunlight Soap and 3 Cartons Old Dutch Cleanser for $1.06

Lifebuoy Health Soap, special, 3 for 23¢

King-Beach New Season's Pure Strawberry Jam, 4-lb. tin 64¢

King-Beach Pure Gooseberry Jam, 4-lb. tin 58¢

King-Beach Pure Black Currant Jelly, 4-lb. tin 64¢

King-Beach Pure Loganberry Jam, 4-lb. tin 56¢

Harvest Mixed Biscuits, comprising Rainbow Mixed, Jolly Good Sandwich, Social Tea Sandwich, Sultana Gem Gem, Morning Glory, Floradora, Lemon Cakes and Victor Cakes, per lb. 24¢

Fruit and Vegetables

Okanagan Dessert Apples, Dollar Day Special, 13 lbs. for $1.00

New Season's Texas Grapefruit, Dollar Day Special, 7 for $1.00

Good Sound B. C. Cooking Onions, Dollar Day Special, 40 lbs. for $1.00

Choice Red Emperor Grapes, per lb. 15¢

Local Hothouse Tomatoes, per lb. 30¢

Fresh Head Lettuce, each, 10¢

Local Brussels Sprouts, 3 lbs. for 25¢

Nice Cauliflower, each, 15¢, 20¢ and 25¢

New Cape Cod Cranberries, per lb. 35¢

Today's Fresh Meat Specials

Lamb Chops, per lb. 30¢

Pork Chops, per lb. 30¢

Veal Chops, per lb. 30¢

Sirloin Steak, per lb. 30¢

Round Steak, per lb. 25¢

Stewing Steak, per lb. 20¢

Leg of Beef (stew), lb., 20¢

Fresh Turkeys, per lb. 55¢

Fresh Rabbits, per lb. 28¢

Sauerkraut, per lb. 10¢

Weiners, per lb. 28¢

Beef Sausages, 2 lbs. for 25¢

Pork Sausages, 2 lbs. for 55¢

Beef Dripping, per lb. 20¢

Lower Main Floor, H.B.C.

BUY B.C. PRODUCTS

for your Christmas Baking

and support your local payrolls

Royal Standard Flour — **Wild Rose Pastry Flour**

Look for this Trade Mark

their high quality assures better Cakes, Pies and Puddings

MILLED IN VANCOUVER

Vancouver Milling and Grain Co. Limited

VANCOUVER, VICTORIA AND BRANCHES

DEPARTMENT SALE MANAGERS

Hudson's Bay Company.

INCORPORATED 2ND MAY 1670.

Other Stores at Winnipeg, Yorkton, Saskatoon, Edmonton, Calgary, Lethbridge, Nelson, Vernon, Kamloops and Vancouver

And Now for Our Second Big Dollar Day

Bringing Hundreds of Bargains in Men's, Women's and Children's Wearing Apparel and Numerous Lines of Gift Merchandise

Dainty Wash Fabrics

Including printed charmeuse, printed dimities, printed voiles, rayons and other popular weaves. Values to 75c yard. Today, **4** yards $1

—Main Floor, H.B.C.

32-Inch English Ginghams

Sturdy English Ginghams, in neat checks and plaid effects, offering an excellent choice of color combinations. Today, **7** yards $1

—Main Floor, H.B.C.

40-Inch Crepe de Chine

In a correct weight for dresses, lingeric and other purposes. Choose from saxe, aqua, rose, peach, mauve, maize, pink, palm green, Mother Goose, gull, flame, Copenhagen, sky, black and ivory. Today, yard $1

—Main Floor, H.B.C.

Shot Taffeta Silks

35 Inches wide, in many charming two-tone effects. Suitable weight for lamp shades, fancywork, etc. Today, per yard $1

—Main Floor, H.B.C.

Fancy Turkish Towels

In plain and jacquard weaves, finished with novelty colored ends. Special Today, **2** for $1

—Main Floor, H.B.C.

A Bargain in Sheets

Fully Bleached Sheets, made from sturdy quality cotton. Size 72 x 90 inches. A great value today $1

—Main Floor, H.B.C.

Novelty Towel Sets

Each set consists of one towel and two wash cloths, finished with colored borders of rose, blue, lavender and gold. Specially appropriate for gifts. Today, per set $1

—Main Floor, H.B.C.

Tipless Tungsten Lamps

Fill up your light sockets with these dependable guaranteed lamps. All sizes; 25, 40 and 60 watt. Special today, **6** for $1

Lower Main Floor, H.B.C.

Triangle Dust Mops

With a bottle of Liquid Veneer. The combination, regular value, $1.75. Today $1

Lower Main Floor, H.B.C.

Alarm Clock Special

Imported Alarm Clocks, dependable timekeepers, loud-ringing alarms. Very special value at $1.39. Today $1

Lower Main Floor, H.B.C.

Stainless Steel Knives

Dinner and Dessert Size Stainless Steel Knives. Special for today, **3** for $1

—Main Floor, H.B.C.

Coats and Frocks

At Dollar Day Savings

Fancy Plush Coats, Special, $29.75

See the excellent assortment of new styles in Plush Coats, with handsome collars and cuffs of moufflon and beautifully lined with brocade and fancy silks. Choose from black, taupe and fawn. Sizes 16 to 38. Today, each **$29.75**

Fur-Trimmed Coats, Special, $22.95

A splendid selection of Winter Coats in pin-point, fancy plush and wool velour. They have large collars of rich furs, and cuffs to match. Choose from all the season's preferred styles and colors. All are well lined. Sizes 16 to 46. Today **$22.95**

Fur-Trimmed Coat, Special, $13.95

Smart Coats fashioned from wool velour, in blue, red, fawn, taupe, muffin and other colors. They have mushroom or shawl collars of nue beaver and moufflon, and are well lined throughout. Sizes 16 to 42. Today **$13.95**

Afternoon Frocks, Values to $25.00, for $13.95

An excellent assortment of Afternoon Frocks in crepe satin, georgette and Canton crepe. These are in the new season's styles, and suitable for all types of figure. In becoming colors; also in a rich black. Sizes 16 to 44. Today **$13.95**

—Second Floor, H.B.C.

Dollar Day Bargains in Women's Underwear and Corsets

Women's Wool and Cotton Vests
Swiss rib and tubular finish. Shaped shoulders only. Sizes 34 to 44. Reg. $1.25. Today **$1.00**

Women's Heavy Fleeced Cotton Vests and Drawers
The vests having high necks and long sleeves; the drawers being of knee or ankle length. Sizes 36 to 44. Regular, per garment, $1.25. Today, per garment **$1.00**

Women's Crepe Step-Ins
In white and sky only. Regular 59c each garment. Today, **2** for **$1.00**

Women's Crepe and Voile Nightgowns
With square or round necks, built-up shoulders or broad shoulder straps. Dainty and serviceable gowns in shades of peach, maize, mauve, green and orange. Values to $1.59. Today, each **$1.00**

Women's Underskirts
In serviceable moire or cotton back satin, with neat pleated flounces. Shown in shades of rose, green, royal, brown, taupe and wisteria. Some out-sizes and also regular sizes. Values to $2.25. Today, each garment **$1.00**

Brassieres
In Gossard and "Lady Mac" longerlyne models. Broken lines in pink and white. Back fastening. Values to $2.75. Today, special **$1.00**

Kotex, regular 75c, at 2 for $1.00
On Sale in the Corset and Drug Sections

Corsets and Girdles
Gossard Corsets and Girdles in fancy broche. Medium bust and length; also elastic top. Four hose supporters. Values to $6.00. Today, Special for **$2.98**

—Second Floor, H.B.C.

Broadcloth Over-Blouses—Regular $2.25 for $1.49

Smart Blouses in good quality broadcloth. Tailored styles, with high or pointed collars, plain or tucked fronts and long sleeves; white only. Today, each **$1.49**

—Second Floor, H.B.C.

Dollar Bargains in Children's Wear

Children's Wool Gaiters
In fine wool, knee length. Sizes 6 months to 2 years. Regular $1.00 per pair. Today, **2** pairs for **$1.00**

Children's Hats
In serviceable blanket cloth and velour. Shown in round or poke shapes, in Nile, saxe and corn. Sizes to 2 years. Values to $1.50. Today, each **$1.00**

Girls' Flannelette Nightgowns
With V neck and long sleeves. In white only. Values to $1.75. Today at **$1.00**

Girls' Cotton Nightgowns
Made in slip-over style, with round neck and short sleeves. Values to $1.10 each. Today, **2** for **$1.00**

—Second Floor, H.B.C.

Dollar Bargains in the Men's and Boys' Department

All-Wool Puttees
Full Length Khaki Puttees that fit well on the leg. Reg. per pair, $1.50. Today, per pair **25c**

Men's Tan Cape Lined Gloves
A smart street glove that will give good wear and comfort. Warmly lined. All sizes. Regular, per pair, $1.75. Today, pair, **$1.49**

Men's Large Sized Linen Handkerchiefs
Of Irish pure linen with tape borders. These large handkerchiefs will give long service. Regular, each, 50c. Today, **3** for **$1.00**

Warm, Fleecy Angora Mufflers
In shades of grey and fawn with striped ends. Today, each **$1.00**

Boys' Black Curl Gauntlets
With warm lining, interlined with rubber and with strong button face. Sizes for boys 8 to 12 years. Today, per pair **$1.00**

Boys' and Children's Wool Toques
In all shades for boys 8 to 15 years; also all white honeycomb weave for children. Regular 50c each. Today, **3** for **$1.00**

—Main Floor, H.B.C.

A Few Black Stetson Hats

In Size 6¾ Only

Genuine John B. Stetson hats in black soft felt and in a good staple shape. Regular price, $9.50. If you wear size 6¾ be on hand early today. Special **$2.95**

—Main Floor, H.B.C.

Pay in January

Charge customers kindly note that all purchases made today and Wednesday morning, November 29th and 30th, will be charged to next month's account, payable in January.

Fancy China Gift Pieces

Including Bonbon Dishes, Sugars and Creams, Salad Bowls, Spoon Trays, Cake Plates, Comports, Syrup Jars, Marmalade Jars, Condiment Sets, etc. Values to $1.50. Today $1

—Lower Main Floor, H.B.C.

Attractive Cretonnes

Choice Hand-Blocked and Rep-Weave Cretonnes, 31 and 36 inches wide. Suitable for slip covers and window drapes. Values to $1.25 yard. Today, **2** yards for $1

—Third Floor, H.B.C.

Women's Silk and Wool Hose

With high spliced heels, double soles and toes, neat-fitting ankle and extra widened top. Offered in Tanura, rose, beige, beech, nude, sunburn, corn, blonde, black and white. Sizes 8½ to 9½. Today, per pair $1

—Main Floor, H.B.C.

Women's Fabric Gloves

With fancy silk stitched cuffs in a variety of smart designs. Colors are grey, mode, tan, beaver, oak, bran, almond and natural. Sizes 6 to 8. Today $1

—Main Floor, H.B.C.

Women's Wool Gauntlets

Brushed Wool Gauntlets, with novelty cuffs, in colors of grey, beaver, camel, white and black. Sizes 6 to 7½. Today, per pair $1

—Main Floor, H.B.C.

Children's Umbrellas

With black covers only, sturdy metal frames, fancy colored handles and cord loops. Sizes for children. Today $1

—Main Floor, H.B.C.

Millinery Bargain

Women's and Misses' Navy Felt Cloth Tams, suitable for skating or school wear; also a number of smart felt hats in all head sizes, and children's velvet hats in a wide range of colors. Values to $2.75. Special today $1

—Second Floor, H.B.C.

Coats' Sewing Cotton

200-Yard Spools of J. & P. Coats' 6-Cord Sewing Cotton. All numbers, in black or white. Today, **13** for $1

—Main Floor, H.B.C.

Children's Khaki Overalls

In bib style and bloomer knee. Made with two pockets. Strongly sewn throughout. Sizes 4, 8, 10, 14 and 16 years. Values to $1.75. Today $1

—Second Floor, H.B.C.

Girls' Cotton Nightgowns

Sizes 2 to 4 years, have high neck and long sleeves. Sizes 8 to 16 years; with round neck and short sleeves, trimmed with neat embroidery or lace edging. Values to $1.49. Today $1

—Second Floor, H.B.C.

Fine Fur Neckpieces

At 25 Per Cent Reductions

For the last days of our Department Managers' Sale we are offering a splendid assortment of beautiful Furs, including Russian sable and Hudson Bay sable, at 25% off regular prices. These are made up into one and two-skin chokers and would make really acceptable gifts.

One-Skin Chokers of Russian Sable
Regular $125.00 to $275.00. Today's prices ..... **$93.75** to **$206.25**

Two-Skin Chokers of Russian Sable
Regular $195.00 to $525.00. Today's prices **$146.25** to **$393.75**

One-Skin Chokers of Hudson Bay Sable
Regular $60.00 to $90.00. Today's prices **$45.00** to **$67.50**

Two-Skin Chokers of Hudson Bay Sable
Regular $85.00 to $195.00. Today's prices **$63.75** to **$146.25**

Silver Fox, Blue Fox, Cross Fox and Fisher Furs
All at Special Sale Prices.

—Second Floor, H.B.C.

Women's Colored Footwear

Values to $12.00 for $5.45

These high-grade Shoes have been grouped to clear at less than half price. All distinctive styles; smart novelty strap shoes, Oxfords and tongue pumps. Choice of novelty leathers in dress shoes, with medium, spike and Cuban heels. Widths A, B and C. Sizes 6 to 7½. Today, per pair **$5.45**

—Main Floor, H.B.C.

Children's Gift Handkerchiefs

Special at 25c a Box

Two dainty Handkerchiefs in decorated presentation box. Choice of white lawn with colored embroidery and hemstitched edge, or colored lawn with contrasting colored embroidery and hemstitched edge. Box with two handkerchiefs. Today **25c**

Women's Handbags, Regular $1.49, for 89c
In novelty grained effects with adjustable strap handles and inside mirror. Cambric lined. Value unusual. Today, special, each **89c**

Hollywood Boxes for $1.39 Each
Well made and attractive looking for overnight, week-end or shopping use. Oval shape, chintz lined. Shown in black, cardinal, tan, blue and green. Today Special, each **$1.39**

9-Inch Brocaded Bag Ribbons
Shown in beautiful designs for making Christmas gift bags. Color combinations include brown and gold, black and silver, green and gold and black and gold. Regular, per yard, $1.29. Today, per yard **98c**

Christmas Cards for $1.00 Per Box of 21
No two cards are alike in this beautiful assortment of 21 greeting cards with envelopes to match. Complete in decorated box, today **$1.00**

—Main Floor, H.B.C.

Today's Bargains in Drug Sundries

Powder Puffs in pastel colors; also in rubber pockets. Special Price, **19c**

Military Brushes, fine quality bristle, ebony back and solid leather case **$7.95**

Bath Crystals, gift Pkg., **89c**
Pinaud's Face Powder **69c**
Coty's Perfume, ¼-oz. Special, bottle **95c**
Shaving Brushes, set in rubber. Made in England **$1.95**
Shaving Mirrors, heavy French bevel glass **98c**
Absorbent Cotton, 1-lb. rolls, each **49c**
Hot Water Bottles, No. 3, extra large; 2-year quality, **$1.95**
Baby's Brush and Comb Sets for **$1.39**
Kent's Hair Brushes, white dome bristles, at **$5.95**

Forhan's Tooth Paste, 60c size for **44c**
Pepsodent Tooth Paste **39c**
Tooth Brushes, adults' size, 50c value **39c**
Sponge Bag Holdalls, **$1.19**
Sanat **59c**

French Ivory Brushes and Mirrors. Each fully guaranteed quality, and beautiful workmanship.
Brushes, $7.50 values **$4.95**
Mirrors, $10.50 values, at each **$7.85**

Drugs, Main Floor, H.B.C.

Special Values for Smokers

Briar Pipes, with a choice of several good brands of tobacco. Pipe and Tobacco, **49c**
Pocket Lighters, English type. Special **$3.37**
Special Pocket Lighters, with wind screen; 75c value for **49c**

All-Rubber Tobacco Pouches. Sale Price **87c**
Leather Tobacco Pouches with rubber lining. Sale Price, **95c**
Imperial Mixture, in 1-lb. size for **$2.75**
½-lb. **$1.40**
Also in **60c** and **25c** sizes.

—Main Floor, H.B.C.

Pure Linen Russian Crash Towelling

5 Yards for $1.00

Just right for Christmas fancywork, roller towels and other purposes. Special bargain price for today, **5** yards for **$1.00**

—Main Floor, H.B.C.

See Previous Page for Grocery Specials

Girls' Colored Bloomers

Cotton knit with rayon silk stripe. Choose from peach, flesh and orchid; also in plain navy knit cotton. Sizes 2 to 14 years. Today, **2** pairs $1

—Second Floor, H.B.C.

Girls' Winter Vests

Watson's make wool and cotton mixture vests with V neck and short sleeves. Sizes 10 to 16 years. Values to $1.50. Today $1

—Second Floor, H.B.C.

Children's Wool Golf Hose

All Pure Wool Hose; in wide rib efect and turn-down cuffs. Contrasting colors of lovat, fawns, greys, beaver and heather. Regular 59c pair. Sizes 7 to 10½. Today, **2** pairs for $1

—Main Floor, H.B.C.

Children's Gift Books

Attractive books by popular authors, including stories for boys by G. A. Henty, stories for girls by Mrs. L. T. Meade, and stories for the older girls by Mrs. Southworth. Regular 60c each. Today, **2** for $1

—Toytown, Third Floor, H.B.C.

Women's Cosy Slippers

Warm, Comfortable House Slippers, with plaid woollen tops trimmed with imitation fur trimmings; leather soles; soft felt inner soles. Sizes 3 to 8. Today, per pair $1

—Main Floor, H.B.C.

Women's Princess Slips

Serviceable Slips in shadow stripe satinette, taffetine and broadcloth. Shown in pink, sky, sand, navy and peach. Values to $1.50. Today $1

—Second Floor, H.B.C.

Women's Nightgowns

Made from good quality flannelette; button-front style, high or V-shaped necks and long sleeves. Today $1

—Second Floor, H.B.C.

Chiffon Silk Hose

Fine Sheer Quality Silk Hose, with high spliced heels and well reinforced soles; finished with wide hem tops. Colors are champagne, French nude, black and white. Sizes 8½ to 10. Regular $1.50. Today, per pair $1

—Main Floor, H.B.C.

Men's Wool Work Socks

Heavy All-Wool Grey Sorks that will give splendid service to the man on his feet all day. They are warm, comfortable and easy fitting. Regular 50c a pair. Today, **3** pairs for $1

—Main Floor, H.B.C.

Men's Winter Underwear

Penman's Heavy Rib Shirts and Drawers, for cold weather wear. Washes soft, does not shrink, and will give long wear. Today, per garment $1

—Main Floor, H.B.C.

Men's Negligee Shirts

Offering a choice selection of new designs, including colored stripes and plain effects. All full cut in coat style, double cuffs. All sizes. Reg. $1.95. Today $1

—Main Floor, H.B.C.

LATEST SPORT THE WORLD OVER

N.Y. RANGERS RETAIN LEAD

Hold Boston Bruins to One-All Draw Before 17,000 Fans, to Keep Top Berth in N.H.L.

DETROIT COUGARS TRIM CANADIENS

NEW YORK, Nov. 28.—New York Rangers held first place in the N.H.L. by tying 1-1 with Boston Bruins, after ten minutes overtime play last night. Over 17,000 persons, the largest crowd of the season, saw the match.

Herberts gave Boston the lead in the second period with a clever shot. Bourgault, substitute defence man, taking the place of Taffy Abel, tied the count for the Rangers late in the third session.

The Rangers' offensive threatened frequently in the overtime period. It was a very rough game, with Johnson and Bill Cook, of the Rangers, each drawing a major and minor penalty.

LINE-UP

Rangers	Position	Bruins
Chabot	Goal	Winkler
Bourgault	Defence	Hitchman
Johnson	Defence	Shore
Boucher	Centre	Herberts
Bill Cook	Wing	Oliver
Bun Cook	Wing	Galbraith
Boyd	Sub.	Gainor
Murdock	Sub.	Clark
Thompson	Sub.	Gordon
Callighen	Sub.	Clapper
Gray	Sub.	Conner
Scott	Sub.	Cleghorn

Referees—Billy Bell, Dr. O'Leary.

SUMMARY

First Period—No score.

Second Period—1, Herberts, Boston, 5:46.

Third Period—2, Rangers, Bourgault, 10:16.

PENALTIES

First Period—Johnson, Gainor, Conner (major), Shore (2).

Second Period—Johnson (major), Bill Cook, Oliver, Gray, Herberts (minor and 3 minutes for talking back to referee), Galbraith.

Third Period—Bill Cook (major), Johnson.

DETROIT BEAT CANADIENS

DETROIT, Nov. 28.—The Detroit Cougars, playing without the aid of Duke Keats, stellar centre man, who was withheld from the game pending action on his alleged attack on a spectator in a game at Chicago on Saturday night, defeated Les Canadiens, of Montreal, by a 2-0 score here last night.

The "Flying Frenchmen," employing their rushing attack throughout the game, were unable to beat "Happy" Holmes, Detroit's goalie, who stopped the puck from all angles to blank the Canadiens.

The play was fast throughout, only seven minor penalties being meted out by the referees.

LINE-UP

Canadiens	Position	Detroit
Hainsworth	Goal	Holmes
Gardiner	Defence	Traub
Mantha	Defence	Noble
Lorenz	Centre	Walker
Gagne	Wing	Cooper
Joliat	Wing	Hay
Lepine	Sub.	Aurie
Hart	Sub.	Sheppard

Storm Centre Traded To the Chicago Cubs

PITTSBURGH, Nov. 28.—Hazen (Kiki) Cuyler, star outfielder of the Pittsburgh Pirates, today was traded to the Chicago Cubs for Earl Adams, second baseman, and Floyd J. Scott, outfielder.

Announcement of the trade was made tonight by Sam Watters, secretary of the Pittsburgh Baseball Club. The deal was made on a straight player basis and no money was involved, Watters announced.

Tonight's Big League Hockey

RANGERS vs. Ottawa, at Ottawa.

Montreal Maroons vs. Boston, at Boston.

Pittsburgh vs. New York Americans, at New York.

Canadiens vs. Chicago, at Chicago.

LaRochelle	Sub.	Laughlin
Burke	Sub.	———
Leduc	Sub.	———
LaFrance	Sub.	———

Referees—Ritchie and O'Leary.

SUMMARY

First Period—1, Detroit, Traub, 17:00.

Second Period—No score.

Third Period—2, Detroit, Cooper, 15:00.

PENALTIES

First Period—Hay, Gagne, Lepine.

Second Period—Noble.

Third Period—Gardiner, Sheppard (2), Gagne, Traub.

TORONTO RAVINAS BEATEN

DETROIT, Nov. 28. — Detroit Olympias revealed flashes of form in defeating Toronto Ravinas here last night, 3-2, in a scheduled Canadian Pro League hockey game.

COP FIRST GAME

MINNEAPOLIS, Nov. 28.—The Minneapolis Millers marked up their fourth consecutive victory in the American Hockey Association by defeating the Winnipeg Maroons, 6-2, here tonight.

PANTHERS WIN

LONDON, Ont., Nov. 28.—London Panthers took the speedy Hamilton sextette into camp tonight at the arena by 3-1 in a well played Canadian professional hockey game, that showed the local champions of last season to be a revived and battling team.

HORNETS BOOST AVERAGE

WINDSOR, Nov. 28. — Windsor Hornets boosted their average here tonight when they blanked the Stratford Nationals in a scrappy Canadian professional league game on slow ice and won by the only goal of the night.

U.C.T. BEHIND AMATEUR BOXING

Will Lend Aid in Helping to Put Over City Championships—Preliminaries on Dec. 10

It was announced las tnight by Matchmaker Bert Bailey, of the Tillicum Athletic Club, that preliminaries for the city boxing championships would be held in the gymnasium on Saturday, December 10, with the first bout starting at 8 p.m.

Contestants will be accepted for all weights from flyweight, with the limit at 112 pounds, to heavyweight. In the junior class, the 85 and 110-pound titles will be at stake.

Application forms may be obtained from Bert Bailey at the gymnasium any evening from 7:30 to 9 o'clock. Entries will close on December 7. All applicants must have amateur cards.

Secretary F. B. Richardson stated last night that the United Commercial Travelers were behind the club in its efforts to put the amateur boxing game on its feet in Victoria. The samplemen are noted for their efforts to advance amateur sports, and now that they have decided to lend their assistance to the squared circle pastime, there is every reason to believe that it will go over in big style.

The gymnasium is open nightly for training, and anyone is afforded free training and instruction. It is understood that upwards of forty-five boxers are at present registered with the club.

BALMY BEACH TO HANG UP TOGS

Inability to Field a Team, and Injuries, Make Series With Regina Impossible

TORONTO, Nov. 28.—Owing to their inability to field a strong team on account of injuries to players and the decision yesterday of Yip Foster, backfield star, and "Scotty" Cawkell, secondary defence player, to turn professional, and play hockey this season, officials of the Balmy Beach Club stated today that the players had been ordered to hang up their uniforms.

Manager Reid had received telegrams from Regina Rough Riders, champions of Western Canada, and Kitchener Panthers, intermediate champions of Canada, asking for games with the Dominion senior champions. These requests had to be refused, although the Beachers will probably make a pre-season tour of the west next year.

Jimmy McLarnin May Fight in California

SAN FRANCISCO, Nov. 28. — Offers to meet Willie Ritchie, former lightweight champion, in a ten-round bout at the San Francisco Baseball Park late next month or in January have been telegraphed by Promoter Ancil Hoffman to Sammy Mandell, lightweight titleholder, Jimmy McLarnin, Vancouver, B.C., youth, who is creating a sensation in the East, and Phil McGraw, of Detroit.

Hoffman also is working on a programme for the night of December 13, featuring Ritchie with Dick Hoppe, of Los Angeles, or "Spug" Meyers, of Idaho; Armand Emmanuel, San Francisco heavyweight, and "Speedy" Dado, Manila flyweight, against opponents to be selected.

SOVIETS NOT TO COMPETE

MOSCOW, Nov. 28.—Soviet sportsmen will not participate in the 1928 Olympic games. They will hold their own meet next August, inviting representatives of foreign workers' sport organizations.

Beginning to Find Championship Stride

OTTAWA Senators, world's champions, who are beginning to hit their stride in the National Hockey League. Following reverses in the first two games, they trimmed the Pittsburgh Pirates and then outpointed the Detroit Cougars at the opening of the new arena at Detroit. On Saturday night they lost a hectic struggle to Monreal Maroons by a 1-0 score. Above is the Senators' line-up:—Back row, left to right: D. N. Gill, manager; Hector Kilrea, Milt Halliday, Alec Smith, Donald Hughes, mascot; Len Grosvenor, Jack Duggan and Frank Finnegan. Front row, left to right: E. P. Gleeson, trainer; Frank "King" Clancy, George Boucher, captain; Harry Broadbent, Alex. Connell, Cy. Denennay, Frank Nighbor, Sam Seguin, assistant trainer.

SAANICH UNITED TO MEET BAKERS

Youngsters Anxious to Topple League Leaders After Surprise Victory Over Bays Last Week

TILLICUMS TO OPPOSE NAVY

After taking the measure of the Hudson's Bay by a 2-1 score last week, Saanich United midweek soccer eleven will be out gunning for the scalps of the league-leading Rennie & Taylor squad when these teams clash at the Royal Athletic Park tomorrow in the feature tilt. The bakers are sitting pretty with a four-point advantage and will take no chances of being beaten by the youthful tribe. They will trot out their usual strong line-up. The United, who showed a great improvement last week with a number of new players on their roll, will field the same aggregation in hopes of handing the bakers their first defeat.

At Beacon Hill, lower ground, Hudson's Bay and the Garrison will meet in what should be an interesting affair. The Tommies appeared with practically a new team last week and handed the Navy a setback. Tomorrow they should give the Bays plenty of worry. In the last meeting the departmentals chalked up a 3-2 victory after a hectic struggle.

Tillicums and Navy will battle at Beacon Hill, upper ground. The clubmen will be out to avenge their defeat of last week at the hands of the bakers, while the sailors will be anxious to take a couple of points. All games will start at 2:45 o'clock.

Thistles to Work Out

A special meeting of the Saanich Thistles Football Club will be held in the Veterans of France clubrooms tonight, following the weekly practice. The team to oppose Victoria City on Saturday will be: Hetherington, Kennedy, Harper, Millar, Joe Crowe, Jim Crowe, Phillips, Essler, Burns, Saville and Cummings. Reserves, Price and Ewing.

All players are asked to be on hand.

Demaree Picks Letter "L" Football Team

By AL DEMAREE
(Former Pitcher New York Giants)

Doping out alphabetical football combinations possesses as much absorbing interest for the fans as the star baseball teams composed of players' names starting with the same letter.

Here's an "L" team that I believe could give any eleven in the country a battle if they could ever be gathered.

Lloyd—Navy—End.
Lassman—N.Y. Univ.—Tackle.
Lepping—Notre Dame—Guard.
Latham—West Va.—Centre.
Lambert—Columbia—Guard.
Lewis—Chicago—Tackle.
Lee—Nebraska—End.
Lungren—Princeton — Quarterback.
Lane—Dartmouth—Halfback.
Lawrence—Brown, Halfback.
Lewis—Northwestern—Fullback.

You football fans and fanatics have the whole alphabet to pick from, so see if you can improve on this team. I have a "W" team that I think is a knockout but I would like to hear from the fans before I spring it.

Alekhine Is Practically Conceded World's Chess Title

BUENOS AIRES, Nov. 28.—The thirty-fourth game of the world championship chess series between Jose R. Capablanca and Alexander Alekhine was postponed tonight after eighty moves. The game will be continued tomorrow.

The Russian virtually can be considered the new world's chess champion, as Capablanca's position was considered hopeless when the game was adjourned. Shortly after adjournment of the game, Capablanca told the Associated Press correspondent that he would resign when the game was resumed Tuesday evening.

BIG BATTLE SET FOR SATURDAY

Saanich Thistles and Victoria City to Meet in Game Which May Determine City Champs

One of the tit-bits of the local First Division Football League will be offered to soccer fans Saturday when the Saanich Thistles and Victoria City clash at the Royal Athletic Park. A great deal depends on the outcome. If the Thistles win they cop the city championship, but if the City is victorious a tie for the lead will result and a play-off will be necessary. A record crowd is expected to watch the teams in action.

Saanich Thistles had a walk in the first seven games of the season and won all with ease. In the eighth they struck a snag in the Esquimalt eleven, who handed them their first defeat, to put them only two points above the City.

Saturday's game will see both teams at top strength. The Thistles have a snappy organization and have been strengthening right along. City has also been adding strength. Minnis, one of the Thistles' players, has been transferred and will appear in the City line-up against his former teammates.

Another league game will be played between Esquimalt and Victoria West at Beacon Hill.

Making the Most of Winter Golf

In Winter, when the ground is softened by rain or by melting frost, the golfer has the advantage of being able to hit his pitches right up to the pin, H. Stuart Holson writes in The Scotsman. The ball usually stops within a few inches of the pitch mark.

On the other hand, the green assumes a rather frightening appearance of length.

It is necessary to hit all shots with "carry." No assistance from the ground can be counted on after the ball has pitched. Attempting to hit the ball harder to make up for lost distance may prove disastrous. A lower tee is essential for Winter play. A sound tip is to hit from the tee and use no stand or peg at all. Even with a perfectly executed shot, the harder the ball is hit the higher it will go.

Down the fairway the ball may be found lying closely in the soft earth. It is no longer possible to hit the ground an inch or two behind the ball and still get away with a fairly useful shot.

Hitting closely in under the ball every time is necessary to obtain the distance.

Many golfers take an iron instead of a wood, but this is not always good policy, because the iron will not necessarily go more easily under the ball. A shallow-faced spoon or brassie will frequently pick out the ball far more effectively.

BALANCE MOST IMPORTANT

Extreme balance is necessary to produce these shots, and if accuracy is to be secured the temptation to play the shot loosely must be resisted.

Stand steady on the heels, and avoid coming off the right leg at the finish.

If you can resign yourself to missing a little distance in heavy weather, it is a good idea to use a "floater," such as a brown Dunlop. The extra size of this ball makes it appear to sit up, and gives the player more confidence to hit it shrewdly. If you are fortunate enough to have a wide choice of clubs it is a good thing to substitute for the light iron and mashie one or two clubs with slightly less loft.

You can play the same shot then for a distance of, say, 120 yards as you would in Summer with a more lofted club.

October is one of the best of the golfing months, and there is little wrong, with December. After our experiences with this Summer it is fair to look forward to a good golfing Winter.

Hardness of the ground in a fine July or August spell makes the ball difficult to control. Many golfers prefer the present season to all others. The only real disadvantage is that the cold weather may chill the wrists, and as golf is so largely a matter of wrist work, it is not possible to play one's best when the wrists are not warm and supple.

WRIST PROTECTION

Many players who find difficulty in keeping up their standard of play in Winter will experience improvement in their game if they wear stouter protection for the wrists.

A good pair of mittens provides the best covering.

An important part in Winter golf is played by the shoes of the player. These are best fitted with stout nails placed in a double row around the edge of the sole. Crepe rubber soles do not usually provide enough grip for wet surfaces, and the method of using a double row of nails prevents lateral slip—the cause of many spoiled shots.

Wooden-headed clubs should be well varnished, and when considerable use has caused the surface to become polished a rasp should be applied across the face.

It is particularly important not to leave clubs near the fire, or in any dry, warm place.

Clubs need a cool atmosphere, and one that is not stagnant.

Perhaps the most considerable of the Winter hazards is wind. It has been said that a properly struck ball is not affected by wind. It would be more accurate to say that a good golfer can use the wind to suit himself. Many players appreciate a little wind, because they know how to turn it to advantage.

TEE BALL LOW

For a drive into a head wind it is best to use a fairly low tee. Let the body and hands go forward in such a way as to prevent the ball from rising too much. The club head must come into contact with the ball before reaching the lowest point of the swing.

In a following wind, the opposite procedure is adopted, since you want not to keep the ball down, but to get it up. The club head comes into contact with the ball later than in a normal stroke.

The best way to counter the effect of a crosswind—or rather to use a crosswind to advantage—is to play into it and add a slight cut to the ball.

Bear in mind, however, that winds should be ignored as far as possible, especially for short distance shots. Play your usual game, except when the wind is blowing strong enough to make is essential to devote attention to it.

Second Round Draw Made for English Soccer

LONDON, Nov. 28.—The draw for the second round of the English Football Association Cup, which was made today, is as follows:

Gainsboro vs. Lincoln.
Bradford City vs. Spennymoor or Rotherham.
Bradford vs. Southport.
Crewe Alex. or Ashington vs. Stockport.
Durham or Wrexham vs. Carlisle.
Darlington vs. Rochdale.
Tranmere Rovers vs. Halifax.
New Brighton vs. Rhyl.
Coventry or Bournemouth vs. Bristol Rovers.
Gillingham vs. South End.
Luton or Clapton vs. Poole or Norwich.
Merthyr or Charlton vs. Kettering.
Swindon vs. Crystal Palace.
Bothwell or Peterboro and Fletton vs. Aldershot or Queens Park Rangers.
Northampton vs. Watford or Brighton.
Exeter vs. Ilford.
London Caledonians vs. Bath.

The matches will be played on the grounds of the first named club on December 10.

JUNIOR FOOTBALL MEETING

Members of the district council of the Junior Football Association, together with a delegate from each junior football club, are requested to attend a meeting in the Y.M.C.A. at 8 o'clock tonight. Matters vital to each club will be brought forward. Clubs are reminded that entries for the Junior Cup, together with fees, must be in the hands of the secretary tonight.

LADYSMITH WINS OPENER

Defeat Nanaimo Davenports, 3-0, on Home Grounds in First Match of Up-Island Football League

TAIT PLAYS FINE GAME IN GOAL

LADYSMITH, Nov. 28.—In the opening game of the Up-Island Football League, played here yesterday, the locals defeated Nanaimo Davenports, 3-0. Minto scored late in the first half for the only counter during this canto. In the second half goals by Ewing and Minto gave Ladysmith their three-goal victory.

The visitors started on the offensive early, and for about twenty-five minutes had the best of the play. They displayed the short passing game to perfection, but played too much combination in front of the goal. On the other hand, Ladysmith had in Tait a first-class net custodian, and one who saved many clever shots. Strang and Thompson at fullback also played nicely.

The first score came after thirty minutes. Strang, at outside right, went away fast on a pass from centre-half and swung the ball across the goalmouth to Minto, at outside left, who sent a stinging shot just inside the upright. Nanaimo had hard luck a few seconds later, when Tait went on the ground to save. While he was down Muir scraped the upright and the ball rolled over the goalie's back and was cleared by Strang.

Ladysmith showed up a little better in the second half and was on the offensive frequently. Ewing put the home team two in the lead when he scored with a hard drive, after Strang had hit the upright. The third and final goal came about ten minutes from time. Rutledge came out of his goal and saved from Kulai by punching the ball clear, but Ewing, Kulai and Minto rushed the play, which resulted in the latter player sending in a fast shot in an open net.

Nanaimo went on a strong attack in the final stages, but Tait was sound and they failed to score.

The teams were:

Ladysmith — Tait, A. Strong, Thompson, Hallinan, Heeps, Smart, F. Strang, W. Rafter, T. Ewing, D. Kulai and D. Minto.

Nanaimo Davenports—Rutledge, Zaccerelli, Dickinson, Clark, Stobbart, Knight, Muir, Sandlan, Milburn, Stone and Fowler.

Jones' Swing Model for Getting Length

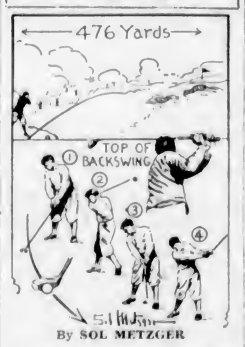

By SOL METZGER

Although putting is half the game of golf, its greatest thrill is long hitting. Jones, Hagen, Cooper, Von Elm and all the leaders get their biggest kick from a screaming drive or brassie. Driving, therefore, is a luring art. Bobby's 300-yard pokes are well worth while. They have given him a slight edge over the field, say what you may. At Columbus it was his tremendous wallops that enabled him to edge out Joe Turnesa.

Ted Ray won his last U.S. Open at Toledo by his great wallops. Chick Evans might be said to be indebted to long driving at Minnekahda for his great "comeback" this year. I have purposely sketched Jones' driving in the U.S. Open two years ago to give you an idea of the swing before we go into a discussion of how to get distance.

Note the club at the top. Jones doesn't overswing to get his distance. Note, too, the fact that the clubhead comes into the ball from inside the line of flight. In tomorrow's story the grip for driving will be discussed.

Yankees Release "Dutch" Reuther And Bob Shawkey

NEW YORK, Nov. 28.—Walter "Dutch" Reuther and Robert Shawkey, veteran pitchers of the New York Yankees, were unconditionally released today.

FAVORITES HAVE DAY AT TIJUANA

Alcoste Pays Longest Odds of Sunday Racing at Mexican Track in Figures of $17.20

TIJUANA, Nov. 28.—Form followers had another good day at the Tijuana race track yesterday and prices once more remained short. Alcoste, with Luther up, paid the best price of the day when he was piloted home a winner to pay $17.20 for a $2 nose ticket. Results follow:

THE RESULTS

First Race—Five Furlongs

1. Knighthood (Russell)	$ 3.80	$ 2.80	$ 2.80
2. Kentie (Balentine)		8.00	4.60
3. Shasta Graney (Bell)			5.00

Time, 1:01 3-5.

Second Race—Five furlongs

1. Unlucky (Hooper)	$ 8.80	$ 5.20	$ 4.20
2. Duck Pond (Pershall)		18.40	9.80
3. Virginia Carlton (Palacs)			4.00

Time, 1:01 4-5.

Third Race—Mile and Seventy Yards

1. Alcoste (Luther)	$17.20	$ 8.00	$ 4.00
2. Tulsa (Montford)		24.40	6.00
3. Worthman (Palacs)			3.00

Time, 1:47 1-5.

Fourth Race—Five and One-Half Furlongs

1. Tamarind (Lindseth)	$ 8.20	$ 8.20	$ 4.00
2. Runolathe (R. Jones)		8.20	4.00
3. Plata Real (Horning)			5.00

Time, 1:08.

Fifth Race—Six Furlongs

1. Hoatzin (Bunch)	$ 5.60	$ 3.60	$ 3.80
2. Golden Laura (Inzelos)		7.00	6.60
3. Muriel H. (Philpot)			8.80

Time, 1:15 2-5.

Sixth race—Five and One-Half Furlongs

1. Bonnie Marguerite (N. Stevens)	$ 7.40	$ 3.60	$ 3.00
2. Glint of Gold (Russell)		3.80	3.20
3. Vowed Vengeance (Pendergrass)			5.00

Time, 1:07 3-4.

Seventh Race—Mile and Seventy Yards

1. Margie K. (Philpot)	$ 7.00	$ 3.40	$ 2.80
2. Rex Roma (Luther)		3.80	3.20
3. Florenda (Bell)			4.00

Time, 1:47 2-5.

Eighth Race—Six Furlongs

1. Musketeer (Lindseth)	$ 6.20	$ 4.20	$ 4.00
2. Portola (Hooper)		18.80	12.80
3. Shasta Grafton (Russell)			7.80

Time, 1:15 2-5.

OVERNIGHT ENTRIES

First Race—Six Furlongs

Wynnewood	111
War Bells	111
Hence	106
Escapador	108
Edmund	108
Pretty Bill	106
Highball	114
Morris Mulcahy	114
Senor Marine	114
Bryan Kent	114
Headache	109
Quintana Roo	111
Gondolier	108
Doubleshot	108
Anna Mary	108
Kinetic	111
Shasta Limited	111
Kilauea	108
Honey Bunch	108

Second Race—Five and One-Half Furlongs

Trans Son	102
High Art	107
La Jolla	102
Jay Zee	107
Buddy Clark	107
Cible	107
Edward S.	102
Lanmar	105
Cloud Accelerator	105
Labern Talk	105
Lost Lady	107
Ella Gold	107
Golden Laura	107
Lord Douglas	107
Peerless Kathleen	107
Miss Rochester	102
War Balem	107

Third Race—One Mile

Nebraska Lad	107
Fair Trial	110
C. W. Jackson	110
Snow Cap	103
Tommie McCoomb	103
Gloom Girl	103
Pat Mabrey	105
Rock of Ages	105
Galloping Joe	105
Peter Pierson	110
Son of Unc	106
Count Vista	98
S. Frank	108
Alice Lorrain	101

Fourth Race—One Mile

Ross Hughes	110
Buzzer	95
Plain Rock	103
Ko Ko	101
Lyhue	98
St. Donard	110
Cadmus	101
Bosada II	103
Shepherd	103
Irish Brigadier	103
Klickatat Bum	108
Tulsa	108
Breechloader	103
Dr. Heffernan	103
Dulcy Lou	105

Fifth Race—Five and One-Half Furlongs

Speedy Lad	106
Bonfiels	106
Flute	111
Alma	96
Dear Sir	96
Ensenada	109
Little Sadie	94
Major Mallon	102
Topsy S.	107

Sixth Race—Mile and Seventy Yards

Cross Bow	108
Blue Fish	103
Tamarind	103
Battle On	98
Brazen	102
Pasacus	98
Deep Thoughts	107

Seventh Race—Clubhouse Course

Waikiki	110
Belle K	104
Lakeroot	110
Irvington	110
Brownie Smile	110
Fire Captain	108
Hands Up	110
Little Blaze	108
Patriarch	110
Invictus	118
Roper	104
Musketeer	113

Eighth Race—Five Furlongs

All Mum	102
Merryman	117
Quince Garden	104
Virginia Carlton	107
Queen Ann Marie	112
Timothy	117
Time Exposure	110
Calico	112
Fighting Red	104
Cobra	117
Shasta King	112
Shasta Rock	107
Captain Guard	113
Sophie Goldman	102
Lachen	113
Buck Pond	113
Parnel	112
Unlucky	111

Track—Clear and fast.
Track clear and fast. First post 1:35 p.m.

PHILADELPHIA, Nov. 28.—Outpointing his opponent in every round, Leo Lomski, Aberdeen, Wash., tonight easily won the judges' decision in a ten-round bout with Tony "Young" Murullo, New Orleans, here tonight. Each weighed 172 pounds.

FOG HAMPERS O.C. SOCCER

Defeat of Newcastle Puts Everton in Clean Lead in Averages — 35,000 See Tynesiders Lose

THREE PLAYERS DO HAT TRICK

LONDON, Nov. 28—Foggy weather interfered with a number of soccer matches in England Saturday. One of the important fixtures which was affected was the match at Highbury between Arsenal and Tottenham Hotspurs, which was postponed. Several matches in the first round of the English Football Association Cup were either postponed or abandoned.

The feature match in the English First Division turned out to be that between Newcastle United and Leicester City at Leicester. The defeat of the Tynesiders was witnessed by 35,000 fans. The loss put Everton into a clean lead in the averages over Newcastle, as Everton won a fine struggle at Bury by the narrow margin of one goal. Leicester City very materially improved their position in the standing by their win. Harper, a centre forward transferred to the Wednesday from Blackburn Rovers, performed the hat trick against Derby County.

CHELSEA HARD PRESSED

Chelsea, who have been having things all their own way in the Second Division for many weeks, had to work hard to stave off defeat at Port Vale. A one-all score resulted. Chelsea are still well out in front in the averages.

Both Roberts, of Preston North End, and Hampton, of Blackpool, did the hat trick in Second Division matches on Saturday.

In the Scottish First Division, the league leaders, Rangers, easily disposed of the lowly Clyde. They now hold a one-point lead over the runners-up, Motherwell.

INNOCENTS SLAUGHTERED

LONDON, Nov. 28.—The first round proper in the English Football Association Cup ties on Saturday was productive of the usual slaughter of the innocents. The most notable victim was Leyton, holders of the Amateur Cup, who were annihilated by Northampton by eight goals to nil. For Northampton Loasby and Hoten scored three goals apiece.

One unexpected victory was that of London Caledonians over North Fleet United, the latter being the nursery club for the Tottenham Hotspurs, the English First Division team.

Several well-known former Spur players were on the United line-up.

Uplands Ladies To Play Against Bogey Tomorrow

The draw for the Uplands ladies' Bogey competition, to be played at the Uplands Golf Club tomorrow, is as follows:

MORNING

Mrs. F. C. Elliott and Mrs. W. G. Wilson.
Mrs. Wilding and Mrs. Hope.
Mrs. Boyd and Mrs. Geiger.
Mrs. Ropherham and Mrs. F. Spencer.
Mrs. Pocock and Mrs. Jackson.
Mrs. Watson and Mrs. Carmichael.
Mrs. Belson and Miss F. D. Fraser.

AFTERNOON

Mrs. Fowler and Mrs. Turnbull.
Miss Grant and Mrs. McFarlane.
Mrs. W. Luney and Mrs. P. B. Elliott.
Mrs. J. A. Cameron and Mrs. Bowden.
Mrs. Hargreaves and Mrs. Eve.

Prince of Wales Sees Moore Win British Title

LONDON, Nov. 28.—Ted Moore, of England, defeated Frank Moody, of Wales, on points tonight in a twenty-round bout for the British middleweight championship. The bout was staged at the National Sporting Club, and the Prince of Wales was a spectator.

The Prince showed no signs of his hunting mishap earlier in the day. He received a tremendous ovation from the crowd, composed largely of Welshmen, who were delighted when Moody rose and sang the Welsh anthem at the arrival of the Prince.

VICTORIA GOLF CLUB LADIES INTRODUCE NOVEL COMPETITION

Something new in the way of golf competitions in this city was introduced yesterday by the ladies of the Victoria Golf Club, when they staged a "no-putt" competition. The competition requires the ball to be played only to the green and not holed out, the winner being the one who turns in the lowest score for the eighteen holes. Yesterday's competition was played on handicap with the following results:

"A" class—Mrs. King, 67, 20, 47.
"B" class—Mrs. Bagley, 75, 36, 39.

Broken Bone Will Keep Dunc Munro From Game

MONTREAL, Nov. 28.—Captain Dunc Munro will be out of hockey for ten days or more as a result of a broken bone in his left hand. Munro injured his hand near the finish of the Maroon-Ottawa game Saturday, when he collided with Alex Smith in a rush after carrying the puck away from the Montreal goal to safe territory. An X-ray today disclosed a break in one of the small bones of the hand.

DUKE KEATS NEARLY KNOCKS OUT FORMER TERPSICHOREAN STAR

CHICAGO, Nov. 28.—"Duke" Keats, temperamental puck juggler, is on the outs with the hockey bosses again. In the heat of battle Saturday night while the Black Hawks and Detroit were playing a scoreless draw in the National Hockey League, the former Edmonton star swung his club at a spectator after having been ruled off for rough play. The bludgeon narrowly missed connecting with the head of Mrs. Frederic McLaughlin, formerly Irene Castle, of terpsichorean fame. The crowd broke into a siege of booing and His Dukelets was hastily ejected from the rink. And now the centre-ice wizard is wondering when the high muck-a-mucks will let him play again.

Torrential rains recently swept over Salvador, but did slight damage.

Juvenile Affiliations Will Close December 5

Juvenile football teams are notified that affiliations to the B.C.F.A. must be made with the secretary at or before a meeting of the Juvenile Football League, to be held at the Y.M.C.A. on December 5, at 7:30 p.m.

Sydney is to have a new science building erected by the New South Wales Government.

The New C·C·M· SPECIAL

A hand-made skate. Reinforced tube (See illustration A) and rocker blade, with lower side of tube specially shaped to allow all the extra rocker you like. The main body of the tube is perfectly straight—not rockered—thus retaining all its original strength and rigidity.

Blades of Sheffield Chrome Nickel steel—flint-hard running edges with specially toughened core. Electrically welded—not rivetted. Introduced October, 1926, sold out December 15th. A real skate!

More C·C·M·s Used by Hockey Players Than All Other Makes Combined

Complete stock of C.C.M. Skates on hand. Prices from 90¢ up.

Peden Bros.

1410-12 Douglas Street Phone 817

Buy Your C.C.M. Skates From

Plimley & Ritchie, Ltd.

611 View Street

Hudson's Bay Company.

INCORPORATED 2ND MAY 1670.

TWO TIED IN HOCKEY LOOP

Bapcos and Rink Rats Deadlocked for First Berth in Commercial League

THREE TEAMS TIED FOR SECOND PLACE

LEAGUE STANDING

	W.	L.	D.	Pct.
Bapcos	2	0	0	1.000
Rink Rats	3	0	0	1.000
Plimley & Ritchie	1	2	0	.333
I. E. S.	1	2	0	.333
U. C. T.	1	2	0	.333
Garrison	0	3	0	.000

Last night's results:

Rink Rats 5, International Engineering Schools 0.

Bapcos 4, United Commercial Travelers 2.

Plimley and Ritchie 6, Garrison 3.

Bapcos and Rink Rats remained tied for first berth in the Commercial Hockey League last night by victories over United Commercial Travelers and International Engineering Schools, respectively. Plimley & Ritchie, last year's champions, climbed into the win column for the first time this season by defeating the Garrison. In the ladies' exhibition, the Cougarettes and Cardinals battled to a two-all draw.

The Plimley & Ritchie-Garrison struggle was the feature game. The teams played fast hockey. Allan, who guarded the hemp for the Tommies, put up his usual spectacular game, but he was not able to hold off the determined attacks of the cyclemen. Locke, of the winners, carried off the scoring honors by netting three goals. Russell, Davis and Tyrell were the other scorers. Martin, Malone and Charters tallied for the Garrison. The teams were:

Plimley & Ritchie—Noel, Smith, Locke, Davis, Tyrell, Cameron, Russell, Davidson and Savanah.

Garrison—Allan, Charters, Malone, Vyse, Martin, Conroy, Wilson and Peppin.

U.C.T. GO UNDER

Bapco's defeated United Commercial Travelers, 4-2, in a close checking affair. The teams retained a fast pace throughout. Unwin, Sparks, McKenzie and Lawson found the net for the paintmen, while Newcombe and Milne scored for the samplemen. The teams were:

Bapco — Westindale, McKenzie, Balcolm, Bleasdale, Unwin, Lawson, Pendray and McPhee.

U.C.T.—Hunter, Wilson, Watson, Milne, Gelling, Nicholson, Newcombe, Humberstone and Radford.

SCHOOL WHITEWASHED

Two goals each by Spouse and Symons and one by Bates gave the Rink Rats a 5-0 victory over International Engineering School. There was plenty of heavy checking: The teams were:

Rink Rats—Symons, Pomeroy, Spouse, Bates, Smart, Griffin, Benwell, Symons and Kirby.

I.E.S.—Massey, McKay, Murray, Webster, Simpson, Bayliss, Blacquere and Givens.

McDonald handled the whistle for the three games.

LADIES IN DRAW

Cougarettes and Cardinals ladies' teams were unable to decide a winner in their exhibition game. V. Rennie and M. Sassik scored for the Cardinals and L. Andros and C. Renouf for the Cougarettes. The teams were:

Cardinals—G. Wright, M. Bassik, M. Baker, G. Rennie, V. Rennie, K. Smith, K. Wellburn and A. Findier.

Cougarettes—S. Gould, I. Philbrook, R. McVie, M. Post, M. Cockin, L. Andros and C. Renouf.

EXECUTIVE TO MEET

The executive of the Commercial Hockey League will meet in the office of the president tomorrow at 7 p.m.

Second Round Results Of Calcutta Foursomes

Results of the second round of the Calcutta foursomes completed at the Victoria Golf Club over the week-end are as follows:

A. E. Haynes and L. C. Boyd defeated J. V. Scrivener and H. E. Beasley, 1 1-4 up.

Dr. J. D. Hunter and J. W. Morris defeated A. V. Price and Roy Hadley, 3 and 2.

W. Pemberton and A. D. Crease defeated Dr. Barrett and R. Baird, 1 1-2 and 1.

A. H. Ford and H. E. Hunnings defeated Harold Wilson and A. G. Bolton, 3 1-4 and 3.

Art Beasley and H. A. Tomalin defeated Ernie Todd and E. U. Reid, 4 and 3.

Comte Suzannet and Jimmy Hunter defeated H. J. Davis and Atwell King, 4 and 2.

A. T. Goward and General Money defeated R. W. Gibson and R. Musgrave, 2 3-4 and 2.

Harold Haynes and J. C. Barnacle defeated Charles E. Wilson and Dr. Garesche, 5 3-4 and 5.

U.S. Will Send Lacrosse Team to Olympic Games

NEW YORK, Nov. 28.—With lacrosse added to the Olympic games at Amsterdam in 1928 for the first time in the history of the international sports meeting, the United States is assured a team representative chosen by the United States Intercollegiate Lacrosse Association.

At the twenty-third annual meeting of the association, held here it was decided to choose either an all-star combination from various sections of the country or name in its entirety the team that ranks first at the close of the coming season's competition, Secretary Edward Barber, of Harvard, announced today.

V.A.S.C. Will Resume Weekly Handicap Race

Commencing tomorrow, and every Wednesday after during the Winter season, the Victoria Amateur Swimming Club will resume its weekly handicap race of fifty yards for ladies and men at the Crystal Garden, starting at 8 p.m. Coaching in diving for girls and speed swimming will also be given. Members of the V.A.S.C., who are competing in the school children's gala, which will be held on December 9, are asked to be on hand for instruction.

Puts Away Munn With Eight Seconds to Go

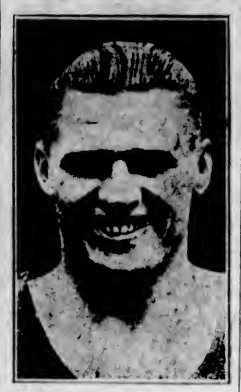

PHIL SCOTT

NEW YORK, Nov. 28.—With only eight seconds of the bout to go, Phil Scott, heavyweight champion of England, knocked out Monte Munn, larruping legislator from Nebraska, in a ten-round match here tonight. Scott weighed 195; Munn, 219.

Scott, who was knocked out by Knute Hansen, the "Melancholy Dane," of Wisconsin, in a single round in his first start here, finished Munn with a single right to the chin after outscoring him from the third to the tenth rounds. As Monte toppled, he pulled Scott to the floor with him. There had been no previous knockdowns.

Munn regained his feet a fraction of a second after the referee finished his count and just eight seconds before the final bell would have ended the match.

Scott opened a cut over Munn's left eye in the third. The Nebraskan was the aggressor most of the way but could not evade Scott's right counter. The Englishman forced Munn to clinch frequently with his steady punching to the head.

Canadian Boy Advances Step Nearer Crown

TORONTO, Nov. 28.—"Frenchy" Belanger, of Toronto, one of Canada's foremost challengers for the world's flyweight title, tonight gained the judges' decision over Frankie Genaro, of New York, former world's flyweight champion, in a ten-round bout.

Belanger, by his victory tonight, advanced into the final for the world's flyweight title against Ernie Jarvis, European champion, and the title bout will probably be held in this city soon. This is in accordance with the recent decision of the National Boxing Commission.

Old Country Rugby

LONDON, Nov. 28.—Rugby Union games played on Saturday and reported today follow:

Watsonians, 32; Selkirk, 14.

Gala, 6; Glasgow High School, 5.

Kelso, 12; Melrose, 5.

Northern, 7; Jedforest, 3.

Blundells, 6; Clifton, 6.

Exeter, 0; Exmouth, 5.

Manchester, 11; Sale, 19.

Nuneaton, 19; Birmingham University, 6.

Kelvinside Acads., 20; Aberdeen University, 0.

Blackwell, 5; Rugby, 3.

English Cricketers Win Match Easily

BLOEMFONTEIN, S.A., Nov. 28.—(Canadian Press cable via Reuters.)—The touring Maryiebone Cricket Club team today won their match from the Orange Free State by an innings and 164 runs.

Little Netherlands East Indies will produce 223,000 tons of rubber this year.

WELSH CAPTURE INTERNATIONAL

Defeat England Two Goals to One in Great Match—Hill Scores Against Own Team

BURNLEY, Eng., Nov. 28.—Wales defeated England in an international soccer match here by two to one.

International soccer matches between England and Wales began in 1879. England has won thirty of the matches, Wales six, and nine were drawn.

The teams were:

England — Tremelling, Goodall, Osborne, Baker, Hill, Nuttall, Hulme, Browne, Dean, Rigby and Page.

Wales—Gray, Williams, Evans, Bennion, Kenor, John Hole, Ion Davies, Lewis, Jones and Cook.

England launched a determined attack right at the outset; Page finished weakly. Cook started the Welshmen moving and Tremelling was tested by Jones. Lewis captured the ball near centre and worked his way through the English defence, and scored with a smashing shot which the goalie had no chance to clear.

SCORES AGAINST OWN TEAM

A few minutes later Dean was unlucky not to get the equalizer. He ran through the entire Welsh field, but his shot struck the goal-post and bounded out of play. The ball was taken into English territory and during a fierce melee, Hill headed through his own goal for Wales' second marker. Half time sounded a second later.

The Welshmen resumed the attack after the interval. Len Davies sent the ball over the crossbar, missing by a few inches. Dean was playing a stellar game at this juncture and tested Gray with four successive shots.

During the pressure on the Welsh citadel, Bennion handled the ball. Gray saved the penalty shot by throwing himself across the goal mouth. A few minutes before time was called Dean took a pass from Page and scored England's lone tally.

CHESS EXPERTS INVITED TO PLAY WITH LIVE PIECES

SANTIAGO, Chile, Nov. 28.—Jose Capablanca, world's chess champion, and Alexander Alekhine, challenger, have been invited to play a game here with "living" chess pieces when they finish their championship tournament in Buenos Aires. Newspaper La Nacion announced today that it had sent invitations to the Cuban champion and his Russian opponent. It is estimated that ten thousand persons would pay admission to see the proposed huge spectacle. The living chess pieces would be persons dressed as kings, queens, knights (mounted), bishops, rooks and pawns.

TOM LUMSDEN WINS MEDAL AT UPLANDS

Tommy Lumsden won the men's monthly medal competition, played at the Uplands Golf Club Sunday, with a gross ninety-three and a net sixty-nine. Vic Graham was second with a gross eighty-six and a net seventy-one.

Giants to Train at Augusta Next Season

NEW YORK, Nov. 28.—The New York National League Baseball Club will train at Augusta, Ga., next Spring, Manager John McGraw announced today. This decision was reached after the Augusta City Council voted to install a training field, clubhouses and showers.

Belgian Champ Loses

NEW YORK, Nov. 28.—Jack Humbeck, billed as the heavyweight champion of Belgium, lost a ten-round decision to Arthur de Kuh, New York Italian, in the feature match at the Broadway Arena tonight. Humbeck weighed 202½ and De Kuh 206½.

Make It a Musical Piano Xmas

There is no substitute for a piano. Where can you make with ten dollars a better showing and please the whole family one hundred per cent.

Used and New Pianos Sold on Easy Terms Without Interest

$ 82.00 . . . . . Practice Piano
$185.00 . . . Canadian Standard Piano
$195.00 . . . . . Boudoir Piano
$265.00 . . . . Heintzman & Co. Piano
$100.00 . . . . . Saved on Willis Piano
(Practically New)
$595 Heintzman & Co. Player Piano
$450.00 . . German Baby Grand Piano
$550.00 . Williams Baby Grand Piano
$650.00 . . . . Chickering Grand Piano

No Deposit. Come in Today

The Kent Piano Co., Ltd.

641 YATES STREET

"TRY A NIP TO-NIGHT"

GRANT'S "Best Procurable"

(THE ORIGINAL)

Pure Scotch Whisky

RICHEST IN FINEST HIGHLAND MALT

Bottled and guaranteed by William Grant & Sons Limited Glenfiddich and Balvenie Glenlivet Distilleries, Dufftown & Glasgow, Scotland.

This advertisement is not published or displayed by the Liquor Control Board or by the Government of British Columbia.

Present Standing of Clubs in Old Country Soccer

English League—First Division

	P	W	L	D	Goals F	Goals A	Pts
Everton	16	9	3	5	50	32	23
Newcastle United	16	9	4	3	35	26	21
Blackburn Rovers	17	6	4	7	36	23	19
Cardiff City	16	6	3	7	32	24	19
Leicester City	17	7	5	5	31	27	19
Aston Villa	16	7	5	4	34	26	18
Liverpool	16	6	4	6	37	33	18
Arsenal	15	6	4	5	20	29	17
Manchester United	17	7	7	3	30	33	17
Burnley	16	6	7	1	34	36	17
Huddersfield Town	15	6	5	4	37	39	16
Tottenham H.	16	6	6	4	36	35	16
Middlesboro	16	6	6	4	34	34	16
West Ham United	15	7	7	1	34	38	15
Burr	16	7	8	1	33	40	15
Bolton Wanderers	16	5	6	5	36	32	15
Sunderland	16	6	7	3	33	24	15
Birmingham	16	5	6	7	27	34	13
Sheffield United	16	4	6	6	21	28	13
Sheffield Wednesday	16	2	8	5	32	39	11
Derby County	16	3	9	4	33	44	10
Portsmouth	16	3	9	4	37	46	10

Second Division

	P	W	L	D	Goals F	Goals A	Pts.
Chelsea	16	11	1	4	33	10	26
Manchester City	16	10	4	2	29	26	22
Preston North End	16	6	3	5	33	20	21
Bristol City	16	2	5	3	25	29	19
Stoke City	16	7	4	5	28	20	19
Leeds United	16	6	5	3	27	33	19
Oldham Athletic	16	6	5	3	23	21	19
West Bromwich A.	16	7	4	5	27	20	19
Clapton Orient	16	7	5	4	26	29	18
Swansea Town	16	6	5	5	26	27	17
Notts Forest	16	7	7	2	29	31	16
Port Vale	16	7	7	2	26	33	16
Grimsby Town	16	5	5	6	21	23	16
Barnsley	16	4	5	7	22	31	15
Hull City	16	5	6	5	17	21	15
Notts County	16	4	7	5	26	33	13
Wolverhampton W.	16	4	6	4	26	40	12
Fulham	16	4	6	4	16	37	12
Southampton	16	4	10	2	28	35	10
Blackpool	16	2	10	3	27	42	9
South Shields	16	2	10	4	26	45	6

Third Division—Northern Section

	P	W	L	D	Goals F	Goals A	Pts.
Doncaster Rovers	15	11	2	2	37	10	24
Bradford	15	10	2	3	35	16	23
Lincoln City	15	9	3	3	37	35	21
Halifax Town	15	6	5	3	27	16	19
Tranmere Rovers	14	7	3	4	27	16	18
Wrexham	16	6	5	3	34	33	18
Rochdale	13	6	4	1	26	19	17
Darlington	14	7	6	2	38	22	16
Accrington Stanley	13	6	2	5	33	18	15
Bradford City	14	4	4	6	22	22	14
New Brighton	14	5	5	4	21	21	14
Stockport County	14	6	6	2	17	17	14
Nelson	15	6	7	3	21	26	14
Rotherham United	14	5	6	3	26	24	13
Durham City	15	5	7	3	22	19	13
Chesterfield	16	4	7	4	22	27	12
Southport	16	5	8	2	27	27	12
Crewe Alexandra	16	3	6	5	24	24	11
Hartlepools United	15	4	9	2	19	34	10
Wigan Borough	15	3	9	3	15	31	9
Barrow	14	2	6	4	16	29	8
Ashington	16	1	10	5	14	49	7

Third Division—Southern Section

	P	W	L	D	Goals F	Goals A	Pts
Northampton	15	11	3	1	45	19	23
Millwall Athletic	16	10	3	3	40	26	23
Charlton Athletic	16	7	2	6	31	30	20
Plymouth Argyle	15	6	4	3	24	23	19
Exeter City	15	6	3	7	26	23	19
Queen's Park R	16	7	6	3	32	31	19
Norwich City	15	7	4	4	37	34	18
Southend United	15	9	6	0	29	26	18
Brighton and Hove	15	7	6	3	38	27	17
Brentford	16	8	7	1	37	32	17
Newport County	15	6	5	4	37	33	16
Swindon Town	14	5	4	6	26	31	15
Merthyr Town	16	4	6	6	34	30	14
Crystal Palace	14	4	6	5	33	23	13
Coventry City	15	6	7	3	29	40	13
Bournemouth and B	15	4	7	3	24	30	13
Torquay United	15	4	8	3	16	26	11
Walsall	16	4	9	3	30	44	10
Bristol Rovers	16	4	9	3	30	37	10
Gillingham	16	3	8	4	23	35	10
Watford	15	4	9	2	35	33	10
Luton	15	2	10	3	21	35	6

Scottish League—First Division

	P	W	L	D	Goals F	Goals A	Pts
Rangers	15	13	1	1	63	16	27
Motherwell	16	11	1	4	39	16	26
Celtic	16	16	3	4	39	12	24
Hearts	16	10	4	2	34	16	22
St. Mirren	16	9	6	2	33	36	20
Cowdenbeath	16	9	6	3	26	33	20
St. Johnstone	17	7	6	4	39	33	18
Kilmarnock	17	7	7	4	36	33	18
Hibernians	16	8	6	0	36	31	16
Aberdeen	17	8	9	0	33	36	16
Airdrieonians	16	5	6	5	30	37	15
Partick Thistle	16	6	7	3	33	35	15
Falkirk	16	6	6	3	33	37	14
Queen's Park	16	4	6	4	24	31	13
Dundee	16	5	6	3	33	27	13
Bo'ness	16	5	10	1	31	32	11
Clyde	16	4	10	3	31	36	10
Hamilton A	16	4	9	3	28	41	11
Raith Rovers	16	3	9	3	31	43	9
Dunfermline	16	2	12	1	21	51	7

Second Division

	P	W	L	D	Goals F	Goals A	Pts
Ayr United	16	11	3	2	40	30	24
Arbuthnie	16	10	5	1	46	33	21
Dundee United	16	8	3	5	35	26	21
Arbroath	16	9	6	2	36	33	20
Queen of South	16	9	6	1	40	40	19
King's Park	16	7	4	6	37	33	19
Alloa	16	7	5	4	23	29	18
Bathgate	16	6	4	6	31	33	18
Forfar Athletic	16	6	4	6	27	31	18
East Stirling	16	7	6	3	45	39	17
Third Lanark	16	6	6	4	21	33	16
Dumbarton	16	6	7	3	34	41	15
East Fife	16	7	8	1	31	33	15
Leith Athletic	16	6	6	4	37	35	15
Morton	16	4	6	4	26	36	12
Albion Rovers	16	4	6	4	30	33	12
St. Bernard's	16	5	8	3	33	48	13
Stenhousemuir	16	4	8	3	31	33	11
Clydebank	16	4	11	1	36	45	9
Armadale	16	2	10	3	22	47	7

Duke Keats Fined And Suspended for Mixup in Chicago

MONTREAL, Nov. 28.—"For misconduct in the Detroit-Chicago game at Chicago, on November 26, player Duke Keats is fined $100 and is indefinitely suspended," was the ruling issued by President Frank Calder, of the National Hockey League, tonight.

The Sun Dial

The Ballade of No Man's Links

(Very much in the old-fashioned manner and apropos of an insurance company's assertion that golf is the third most dangerous sport.)

It was on a peaceful morning
Of a sultry Summer day,
When courageously four golf bugs
Went upon the links to play;
They went forth teamed as a foursome
And they left a farewell note
To their friends and to their kinsmen,
And this is what they wrote:

Chorus

We are going on a golf course
Of our free will and accord,
Knowing well its many dangers
Which are much to be deplor'd;
If we don't come back by nightfall
As the sun in glory sinks,
You will know that we have perished
Out upon the bloody links.

II

To the first tee they proceeded;
Each drove swiftly, wildly, far,
Laying low six poor bystanders
(Which was just two over par).
They helped carry off the wounded,
Then a gasp went up from Ed;
He was sinking from exertion,
And these words he slowly said:

Chorus

"Take these tidings to my lov'd ones,
Tell them that I seemed to fall
Just a victim of exhaustion,
Trying hard to find my ball;
Say I fell while going forward
And turned not my back to shame—
Say I perished like a hero
And a credit to the game!"

III

Then his three golf course companions—
They were Bill and Joe and Fred—
Tearfully resumed their playing
Until Bill fell, limply, dead;
He'd been bumped off without warning
By a twosome close behind;
In his hand he clutched this message,
Written out and neatly signed:

Chorus.

"If a victim of great carnage
On a golf course I should be,
I just want my folks to know that
(Excuse grammar) this is me.
I'm a brave and sturdy golfer
And I've always done my best,
But 'twas such a fierce bombardment
That I couldn't meet the test."

IV

Joe and Fred into a twosome
Then did sadly organize;
"Which will be the next to perish?"
Each could not help but surmise;
Soon, while putting, Joe did totter,
Reel and fall upon his beam;
"Struck," he cried, "by some fool woman
Driving for the other green!"

Chorus.

"Tell that lady," Joe did whisper,
As he reached for smelling salts,
"That I gladly die to help her
Rectify her golfing faults.
Life is sweet; I hate to leave it,
But I'm not one to complain—
All I hope is that my going
May correct her frightful aim!"

V

Fred then stepped upon the next tee,
One survivor, all alone;
Smote his ball with mighty power—
Then dropped stiffly with a groan.
For his ball had sailed directly
Like a bullet from a gun
And had rolled into the cup, sir—
He had made a hole in one!

Chorus.

"I am happy!" Joe said smiling,
As his life did swiftly flow,
And I ask you, could a golfer
Choose a better time to go?
All my life I've craved this moment—
Now to live would be absurd.
All my chums are gone—and who would
Take my unsupported word?"

ENGLAND TO SEND REPRESENTATIVES TO OLYMPIC GAMES

LONDON, Nov. 28.—The Olympic Council tonight, while reaffirming its opposition to "broken time," payments to amateurs for lost salary, decided to send representatives to the Olympic Games at Amsterdam.

This advertisement is not published or displayed by the Liquor Control Board or by the Government of British Columbia.

For a Satisfying Pipeful

THE new generation of pipe-smokers have followed the good example of the old, and are smoking Old Chum.

You'll find young fellows, after trying them all, turning to the favourite of three generations. There's a sheer goodness and mellow friendliness about Old Chum that appeals irresistibly to young and old alike.

For a satisfying pipe-full, fill up with Old Chum. And be sure to save the valuable "Poker Hands" packed in every package and tin of Old Chum.

The large 25c. package contains two "Poker Hands"

OLD CHUM

"The TOBACCO of QUALITY"

I find it best for cleanliness

Don't call the plumber when the sink drain gets choked. A little Gillett's Lye will probably clear it in a few minutes. Scores of other uses around the sanitary home.

GILLETT'S PURE FLAKE LYE

BROKERAGE FIRM LEAVES NO TRACE

VANCOUVER, Nov. 28.—Acting under power of a warrant, police are endeavoring to locate members of the stock brokerage firm of Stone & Company, whose offices in the Standard Bank Building were raided on Friday night after it was found they had been closed. The charge named in the warrant is that of obtaining money by false pretences.

Detectives returned from Seattle last night, where, it was reported, Stone & Company maintained an office. No trace of members of the firm was found there.

"So This Is Marriage"

By JUDITH WEST

CHAPTER XX

Were you ever choked?

Did you ever have a hand clutch your throat and press down and down until you could feel your eyes popping out of your head until the world went black and you were swirling in a dizzy nothingness?

Were you ever choked by a human beast?

I was. And it's not his fault that beast man's, that I'm alive today to tell of it.

Quarrel with Jim? S-a-y! I'll fight like a banshee and throw pots and pans and skillets before I'll ever again try to keep peace in the family by going out for a "quiet little walk."

How long I struggled with that swarthy, insane creature before he managed to shift gears and strike off to the right over a desolate, uninhabitable region, I don't know.

All I remember is that he kept his dirty hand clamped tight over my mouth while we bumped and jolted over that roadless stretch. Oh, he was experienced in this game, I can tell you.

To strike his face was like pounding a piece of putty—he seemed to have no feeling in him. And when I squirmed around and twisted myself so that I kicked out the window nearest me he threw his heavy leg over mine and held me like a vise.

Heaven only knows where we were when he stopped the car. But there were trees about; perhaps we were at the edge of a forest, though it was impossible to tell in the darkness.

All at once his hands were at my throat and his great heavy thumbs were pressing back against my windpipe—back and back and back.

"I don't want to kill you—not quite." The words beat through somehow to my consciousness. "That ain't my game. . . . I guess you're ready to listen to reason now, huh?"

I couldn't answer for the very good reason that I couldn't speak. I couldn't even think. But instinct or something told me to spar for time.

I fell over weakly on my face. By the luckiest accident in the world I threw out my arms, when I felt myself falling, and my left arm struck the horn.

Now there's more than one way of judging a man. And I've been thinking since that it's quite possible to tell something of a man by the kind of horn he wears on his car.

At any rate, the horn of his black sedan was in perfect accord with the spirit of its owner; it blared through the noise of the pounding rain and the whistling wind like the bay of a bloodhound.

"You damn little fool, cut that out."

Of a sudden, a man's face appeared at the broken window on my side of the car. He had approached so quickly, so quietly, that he seemed, there in the darkness, like an apparition, a pale, bodyless face.

"Get him?" he asked excitedly. Then, seeing me, no doubt for the first time, and noting the broken window he rasped out: "Say, what in hell's up here?"

With all the strength that I had left in me I fell over toward him and mumbled: "Help! Help!"

The beast knew that his game was through. In a flash he turned the handle of the door, kicked it open and shoved me out of the car as if I had been a limp sack of straw. I fell in a heap on the soaking wet underbrush.

When I opened my eyes weakly I could just make out the red tail light of the black sedan fading away in the darkness like a blinking evel eye.

"Now what's the big idea?" the stranger inquired gruffly.

Gradually I was able to tell him what had happened. Imagine my surprise, my absolute terror when he said:

"And that's the guy we're looking for. The strangler!"

Of course I had heard of the strangler, as had every other woman in town, and when I realized that the strangler's hairy hands had actually been at my own throat I went all to pieces.

"Take me home . . . take me home. . . ." I cried, hysterical with fear. Oh, to be home with Jim; home by my own fireside! Home—I'd never leave it again—ever!

"That's all right now, young lady," said the stranger in a soothing tone. "But you can thank your lucky stars you ain't stretched out stiff and cold. When the strangler gets through with 'em they ain't nobody but the angel Gabriel to lissen to 'em tell about it."

At this moment I saw another man come out of the fringe of trees.

"Lissen," the man beside me whispered, "don't tell a word of this to anybody—see?"

I nodded. I was too grateful to him ever to disclose the boner he had pulled—with the bird right in his hands, you might say. He conferred a moment with the man who had just come up and then he helped me into a car that was parked behind a clump of bushes.

On the way home I determined not to tell a word of my experience to Jim. Of course there was my promise to the detective, but I couldn't be quite sure how Jim would take it.

Most men, I have found, think that it is always a woman's fault when she is picked up. Moreover, considering the circumstances under which I had left to take a "quiet little walk," Jim might gloat. And if he did it I should hate him!

Fortunately, he was in bed when I got home. I turned on the hot water and took a long, relaxing hot bath, stretching to the full length of the tub while my poor tortured, twisted nerves smoothed themselves out again.

I was weak and exhausted when I crawled into bed.

How good it was to be home, safe and secure with Jim. I threw my arm across him and snuggled my head on his shoulder.

But Jim was not asleep, as I had thought. For he immediately rolled over to the far side of the bed and hunched the covers up over his shoulders.

I was too all in to worry about this childish action. If he had struck me I wouldn't even have whimpered. Home . . . glorious home!

The bath had completely relaxed me. I was asleep in five minutes.

I didn't get up to get Jim's breakfast. I couldn't. My throat ached; it was so bruised and sore that I couldn't touch it. Indeed, my whole body ached as if I had been pounded and pounded.

Jim hardly said a word when I told him I didn't feel well—just a formal "That's too bad," that was more sarcastic than sympathetic.

Before he left he brought my coffee to bed, but he did so as if he were performing a duty rather than an act of love. His good-bye kiss was a gesture only.

At dinner his manner was the same, formal and cold and dignified. Certainly my little ruse to keep from quarreling hadn't helped matters very much. His resentment had grown inward. I hadn't dreamed of the harm that a little potato salad could cause.

Not that I intended to forego delicatessen potato salad. But it might be well, I told myself while I studied very intently the pattern of the tablecloth not to serve it again for a little while. Macaroni salad would do just as well.

After dinner Jim read his papers through and through. Then he picked up a book on bridge construction. He flipped the pages absently. Restless, just as he had been now for weeks.

All at once he said, as casually as he would ask for a second cup of coffee:

"Do you think you could get one of the girls to come out tomorrow night and stay with you? I'd like to have dinner down town with Andy and go to the fights afterwards."

"Why, yes—I—guess so," I answered. "Jane will be tickled to death to come out."

"That's good," he said. "Seeing that you've had your night out I just thought I'd take mine."

(To Be Continued)

Plans to Make Himself Emperor of China

CHANG-TSO-LIN

Northern generalissimo, said to be almost openly preparing to make himself Emperor of China. Even coronation robes are believed to be in preparation.

Gale Tears Plane From Moorings at Jericho Beach Port

VANCOUVER, Nov. 28.—A forty-mile gale early today tore the H.S.2-L, Major D. R. MacLaren's seaplane, from its moorings at Jericho Beach, floated it out to sea and two mechanics who pursued in a rowboat nearly lost their lives, as a result.

Reaching the machine when it was a quarter of a mile from shore, the mechanics towed it in. Their boat was hurled against the rocks, upset and both men were pitched into the water. They had a difficult time in getting to shore.

The airplane, which has a badly shattered wing and damaged fuselage, was placed on the shore at the foot of Yew Street, Kitsilano. It will probably be out of commission for the Winter. The H.S.2-L is valued at $10,000.

Hazers Fined

GUELPH, Ont., Nov. 28.—The six students of the Ontario Agricultural College who were summoned for assault in hazing Edward Beddoes, a fellow student, pleaded guilty in police court this morning, and Magistrate Frederick Watt fined them $20 and costs each, at the same time telling them that had they been alone involved and not the larger part of the class, he would have sent them to jail. Beddoes himself pleaded for leniency for his fellow students, stating that he had nothing to do with the laying of the charges.

"How does it happen that you have shot nothing this season?"

"My game dealer won't allow me credit any more." — Dorfbarbier, Berlin.

First aid to beauty

PEERLESS ERASMIC

The Dainty SOAP

Pure--Fragrant--Refreshing!

210

Keep a Home Supply

Avoid the confusion of robbing a lamp from one socket to fill another. From your Edison Mazda Dealer get a carton of six new Inside Frosted Lamps, and be prepared for emergencies.

EDISON MAZDA INSIDE FROSTED LAMPS

A CANADIAN GENERAL ELECTRIC PRODUCT

L-47

Distributed by

Hawkins & Hayward

Electrical Quality and Service Store

1121 Douglas St. (Cor. View) Phones 643-2527

Home for Christmas

The Canadian National Railways offer

Special Direct Service from Vancouver

Connecting at Ship's Side with Trans-Atlantic Liners to Old Country and European Ports

Tourist Sleepers from Vancouver—Consolidated into Boat Specials from Winnipeg—run directly to ship's side. No delays—No transfers—No trouble about baggage.

LEAVE VANCOUVER NOV. 29, CONNECTING WITH:

Cunard Liner Antonia at Halifax, Dec. 5, for Plymouth, Havre and London.

White Star Liner Pennland at Halifax, Dec. 5 for Plymouth, Cherbourg, Antwerp

Swedish American Liner Stockholm at Halifax, Dec. 5, for Gothenburg.

LEAVE VANCOUVER DEC. 3, CONNECTING WITH:

Cunard Liner Athenia at Halifax, December 11, for Belfast, Liverpool and Glasgow.

LEAVE VANCOUVER DEC. 6, CONNECTING WITH:

Cunard Liner Ascania at Halifax Dec. 12 for Plymouth, Havre and London.

White Star Liner Baltic at Halifax Dec. 12 for Queenstown and Liverpool.

Special Connections also made with liners to European ports

Swedish American Liner Drottingholm from Halifax, November 28, for Gothenburg.

Baltic American Liner Polonia from Halifax, December 8, for Copenhagen, Danzig and Helsingfors.

Scandinavian American Liner Frederick VIII from Halifax, December 9, for Christiania, Oslo, Copenhagen.

Make Reservations at once, as the space will be taken up rapidly

a few steps from train to ship!!

For full information write

City Ticket Office
911 Gov't St.
Telephone 1243

The POWER of Beef in BOVRIL gives you VITALITY

For that reason accept no substitute for the *proved* Body Building Power of Bovril.

BOVRIL has an established reputation, proved by *eminent scientists* as a real Body Builder; it is the concentrated goodness of Prime Beef.

Millions of people all over the world believe in the wonderful sustaining power of BOVRIL, because *they also* have *proved* it.

Be sure you insist on

BOVRIL

The Power of Beef

See the name on the bottle and refuse substitutes

33

Sales Representatives for Canada:
Harold F. Ritchie Co. Ltd., 10-18 McCaul St., Toronto.

DOUKHOBORS ASK TO USE RUSSIAN

Sanction for the use of Russian as well as English in the Doukhobor schools in the Interior of the Province has been refused by Premier MacLean.

Messrs. Gabriel Verestchagine and Paul Birukoff represented the Doukhobors in laying the request before the Premier, who is Minister of Education. They said the Doukhobors desired to bring Russian teachers here to educate their children in the Russian language.

"There is no objection to the Doukhobors studying their own literature in their homes," the Premier said in explaining his attitude on the dual language question. "The Government, however, will not tolerate, and I am sure the Legislature would not approve the use of any foreign language in the public schools of this province. Should we grant such a concession to the Doukhobors, people of many, nationalities here would be entitled to ask for the use of their languages in the schools and we should have a real dual language question on our hands."

A very small boy was trying to lead a big St. Bernard up the road.

"Where are you going to take that dog, my little man?" inquired a passer-by.

"I—I'm going to se where—where he wants to go first," was the breathless reply.

MOTORIST SHOT

GREAT BARRINGTON, Ma Nov. 28.—Having shot and killed intruder whom he found with woman in a parked car, Gil Stanley, thirty, hockey star, mem of a prominent family and the m ager of the Berkshire Preparat School, was at liberty today un $10,000 bail. He killed Peter Fu who, he said, attempted to att him when he ordered several co panions to leave the school groun

AN ASSURANCE TO ALL FORD OWNERS

We wish to assure the Ford owners of this community that as long as they drive their Model T cars, a full stock of genuine parts will be available, and expert Model T service will be maintained. This applies not only in our own garage, but throughout the Dominion-wide Ford dealer organization.

The New Car which will be on display Friday, December 2nd, is the ultimate expression of automotive engineering and design made possible by the 16,000,000 Ford cars that have gone before it.

YOU ARE INVITED TO THE FIRST SHOWING OF THE NEW CAR

Come to our Showrooms for Complete Details

NATIONAL MOTOR CO., LTD.

YATES STREET, VICTORIA, B.C.

Ford

The Real Canadian Car

23 YEARS OF PUBLIC PREFERENCE

BROKERAGE FIRM LEAVES NO TRACE

VANCOUVER, Nov. 28.—Acting under power of a warrant, police are endeavoring to locate members of the stock brokerage firm of Stone & Company, whose offices in the Standard Bank Building were raided on Friday night after it was found they had been closed. The charge named in the warrant is that of obtaining money by false pretences.

Detectives returned from Seattle last night, where, it was reported, Stone & Company maintained an office. No trace of members of the firm was found there.

"So This Is Marriage"

By JUDITH WEST

CHAPTER XX

Were you ever choked?

Did you ever have a hand clutch your throat and press down and down until you could feel your eyes popping out of your head until the world went black and you were swirling in a dizzy nothingness?

Were you ever choked by a human beast?

I was. And it's not his fault, that beast man's, that I'm alive today to tell of it.

Quarrel with Jim? S-a-y! I'll fight like a banshee and throw pots and pans and skillets before I'll ever again try to keep peace in the family by going out for a "quiet little walk."

How long I struggled with that swarthy, insane creature before he managed to shift gears and strike off to the right over a desolate, uninhabitable region, I don't know.

All I remember is that he kept his dirty hand clamped tight over my mouth while we bumped and jolted over that roadless stretch. Oh, he was experienced in this game, I can tell you.

To strike his face was like pounding a piece of putty—he seemed to have no feeling in him. And when I squirmed around and twisted myself so that I kicked out the window nearest me he threw his heavy leg over mine and held me like a vise.

Heaven only knows where we were when he stopped the car. But there were trees about; perhaps we were at the edge of a forest, though it was impossible to tell in the darkness.

All at once his hands were at my throat and his great heavy thumbs were pressing back against my windpipe—back and back and back.

"I don't want to kill you—not quite." The words beat through somehow to my consciousness. "That ain't my game. . . . I guess you're ready to lissen to reason now, huh?"

I couldn't answer for the very good reason that I couldn't speak. I couldn't even think. But instinct or something told me to spar for time.

I fell over weakly on my face. By the luckiest accident in the world I threw out my arms, when I felt myself falling, and my left arm struck the horn.

Now there's more than one way of judging a man. And I've been thinking since that it's quite possible to tell something of a man by the kind of horn he wears on his car.

At any rate, the horn of his black sedan was in perfect accord with the spirit of its owner; it blared through the noise of the pounding rain and the whistling wind like the bay of a bloodhound.

"You damn little fool, cut that out."

Of a sudden, a man's face appeared at the broken window on my side of the car. He had approached so quickly, so quietly, that he seemed, there in the darkness, like an apparition, a pale, bodyless face.

"Get him?" he asked excitedly. Then, seeing me, no doubt for the first time, and noting the broken window he rasped out: "Say, what in hell's up here?"

With all the strength that I had left in me I fell over toward him and mumbled: "Help! Help!"

The beast knew that his game was through. In a flash he turned the handle of the door, kicked it open and shoved me out of the car as if I had been a limp sack of straw. I fell in a heap on the soaking wet underbrush.

When I opened my eyes weakly I could just make out the red tail light of the black sedan fading away in the darkness like a blinking evel eye.

"Now what's the big idea?" the stranger inquired gruffly.

Gradually I was able to tell him what had happened. Imagine my surprise, my absolute terror when he said:

"And that's the guy we're looking for. The strangler!"

Of course I had heard of the strangler, as had every other woman in town, and when I realized that the strangler's hairy hands had actually been at my own throat I went all to pieces.

"Take me home . . . take me home. . . ." I cried, hysterical with fear. Oh, to be home with Jim; home by my own fireside! Home—I'd never leave it again—ever!

"That's all right now, young lady," said the stranger in a soothing tone. "But you can thank your lucky stars you ain't stretched out stiff and cold. When the strangler gets through with 'em they ain't nobody but the angel Gabriel to lissen to 'em tell about it."

At this moment I saw another man come out of the fringe of trees.

"Lissen," the man beside me whispered, "don't tell a word of this to anybody—see?"

I nodded. I was too grateful to him ever to disclose the boner he had pulled—with the bird right in his hands, you might say. He conferred a moment with the man who had just come up and then he helped me into a car that was parked behind a clump of bushes.

On the way home I determined not to tell a word of my experience to Jim. Of course there was my promise to the detective, but I couldn't be quite sure how Jim would take it.

Most men, I have found, think that it is always a woman's fault when she is picked up. Moreover, considering the circumstances under which I had left to take a "quiet little walk," Jim might gloat. And if he did it I should hate him!

Fortunately, he was in bed when I got home. I turned on the hot water and took a long, relaxing hot bath, stretching to the full length of the tub while my poor tortured, twisted nerves smoothed themselves out again.

I was weak and exhausted when I crawled into bed.

How good it was to be home, safe and secure with Jim. I threw my arm across him and snuggled my head on his shoulder.

But Jim was not asleep, as I had thought. For he immediately rolled over to the far side of the bed and hunched the covers up over his shoulders.

I was too all in to worry about this childish action. If he had struck me I wouldn't even have whimpered. Home . . . glorious home!

The bath had completely relaxed me. I was asleep in five minutes.

I didn't get up to get Jim's breakfast. I couldn't. My throat ached; it was so bruised and sore that I couldn't touch it. Indeed, my whole body ached as if I had been pounded and pounded.

Jim hardly said a word when I told him I didn't feel well—just a formal "That's too bad," that was more sarcastic than sympathetic.

Before he left he brought my coffee to bed, but he did so as if he were performing a duty rather than an act of love. His good-bye kiss was a gesture only.

At dinner his manner was the same, formal and cold and dignified. Certainly my little ruse to keep from quarreling hadn't helped matters very much. His resentment had grown inward. I hadn't dreamed of the harm that a little potato salad could cause.

Not that I intended to forego delicatessen potato salad. But it might be well, I told myself while I studied very intently the pattern of the tablecloth not to serve it again for a little while. Macaroni salad would do just as well.

After dinner Jim read his papers through and through. Then he picked up a book on bridge construction. He flipped the pages absently. Restless, just as he had been now for weeks.

All at once he said, as casually as he would ask for a second cup of coffee:

"Do you think you could get one of the girls to come out tomorrow night and stay with you? I'd like to have dinner down town with Andy and go to the fights afterwards."

"Why, yes—I guess so," I answered. "Jane will be tickled to death to come out."

"That's good," he said. "Seeing that you've had your night out I just thought I'd take mine."

(To Be Continued)

Plans to Make Himself Emperor of China

CHANG-TSO-LIN

Northern generalissimo, said to be almost openly preparing to make himself Emperor of China. Even coronation robes are believed to be in preparation.

First aid to beauty

PEERLESS

ERASMIC

The Dainty SOAP

Pure--Fragrant--Refreshing!

210

Keep a Home Supply

Avoid the confusion of robbing a lamp from one socket to fill another. From your Edison Mazda Dealer get a carton of six new Inside Frosted Lamps, and be prepared for emergencies.

L-47

EDISON MAZDA

INSIDE FROSTED

LAMPS

A CANADIAN GENERAL ELECTRIC PRODUCT

Distributed by

Hawkins & Hayward

Electrical Quality and Service Store

1121 Douglas St. (Cor. View) Phones 643-2527

"THE COLONIST IN NEW YORK"

The Colonist is delivered to the principal New York hotels, on order only, by the Longacre Newspaper Delivery. Order may be given to the mail clerk of your hotel or telephoned to Longacre 4649.

Gale Tears Plane From Moorings at Jericho Beach Port

VANCOUVER, Nov. 28.—A forty-mile gale early today tore the H.S.2-L, Major D. R. MacLaren's seaplane, from its moorings at Jericho Beach, floated it out to sea and two mechanics who pursued in a rowboat nearly lost their lives, as a result.

Reaching the machine when it was a quarter of a mile from shore, the mechanics towed it in. Their boat was hurled against the rocks, upset and both men were pitched into the water. They had a difficult time in getting to shore.

The airplane, which has a badly shattered wing and damaged fuselage, was placed on the shore at the foot of Yew Street, Kitsilano. It will probably be out of commission for the Winter. The H.S.2-L is valued at $10,000.

Hazers Fined

GUELPH, Ont., Nov. 28.—The six students of the Ontario Agricultural College who were summoned for assault in hazing Edward Beddoes, a fellow student, pleaded guilty in police court this morning, and Magistrate Frederick Watt fined them $20 and costs each, at the same time telling them that had they been alone involved and not the larger part of the class, he would have sent them to jail. Beddoes himself pleaded for leniency for his fellow students, stating that he had nothing to do with the laying of the charges.

"How does it happen that you have shot nothing this season?"

"My game dealer won't allow me credit any more." — Dorfbarbier, Berlin.

The POWER of Beef in BOVRIL gives you VITALITY

For that reason accept no substitute for the *proved* Body Building Power of Bovril.

BOVRIL has an established reputation, proved by *eminent scientists* as a real Body Builder; it is the concentrated goodness of Prime Beef.

Millions of people all over the world believe in the wonderful sustaining power of BOVRIL, because *they also* have *proved* it.

Be sure you insist on

BOVRIL

The Power of Beef

See the name on the bottle and refuse substitutes

33

Sales Representatives for Canada:
Harold F. Ritchie Co. Ltd., 10-18 McCaul St., Toronto.

DOUKHOBORS ASK TO USE RUSSIAN

Sanction for the use of Russian as well as English in the Doukhobor schools in the Interior of the Province has been refused by Premier MacLean.

Messrs. Gabriel Verestchagine and Paul Birukoff represented the Doukhobors in laying the request before the Premier, who is Minister of Education. They said the Doukhobors desired to bring Russian teachers here to educate their children in the Russian language.

"There is no objection to the Doukhobors studying their own literature in their homes," the Premier said in explaining his attitude on the dual language question. "The Government, however, will not tolerate, and I am sure the Legislature would not approve the use of any foreign language in the public schools of this province. Should we grant such a concession to the Doukhobors, people of many, nationalities here would be entitled to ask for the use of their languages in the schools and we should have a real dual language question on our hands."

A very small boy was trying to lead a big St. Barnard up the road.

"Where are you going to take that dog, my little man?" inquired a passer-by.

"I—I'm going to se where—where he wants to go first," was the breathless reply.

MOTORIST SHOT

GREAT BARRINGTON, Mass., Nov. 28.—Having shot and killed an intruder whom he found with a woman in a parked car, Gilbert Stanley, thirty, hockey star, member of a prominent family and the manager of the Berkshire Preparatory School, was at liberty today under $10,000 bail. He killed Peter Fulco, who, he said, attempted to attack him when he ordered several companions to leave the school grounds.

AN ASSURANCE TO ALL FORD OWNERS

We wish to assure the Ford owners of this community that as long as they drive their Model T cars, a full stock of genuine parts will be available, and expert Model T service will be maintained. This applies not only in our own garage, but throughout the Dominion-wide Ford dealer organization.

The New Car which will be on display Friday, December 2nd, is the ultimate expression of automotive engineering and design made possible by the 16,000,000 Ford cars that have gone before it.

YOU ARE INVITED TO THE FIRST SHOWING OF THE NEW CAR

Come to our Showrooms for Complete Details

NATIONAL MOTOR CO., LTD.

YATES STREET, VICTORIA, B.C.

Ford

The Real Canadian Car

23 YEARS OF PUBLIC PREFERENCE

Ford

The NEW CAR

ALL THAT engineers have learned, all that millions of owners have experienced in nearly a quarter of a century, have made possible this car which is today as far ahead of its time as was the famous Model T in 1908.

Sixteen million automobiles, serving their owners in jungle and desert, on mountain and plain, on boulevard and highway, were the test cars that have made this new automobile possible.

Its advent marks a new epoch in automotive engineering in point of inbuilt quality—niceties of mechanical design, lavish use of the finer metals, precision in delicate machining processes.

Nowhere in its construction has there been slighting of either major essentials or minor details. From its outermost hub-cap to its innermost bearing, the new Ford car epitomizes engineering skill to a degree unexcelled in the annals of motor car manufacture.

This entirely new car surpasses the accepted standards of light car accomplishment; sweeps aside all boundaries of price class; establishes a new standard of acceleration, speed, power and smoothness that heretofore has marked only expensive cars as fine cars.

Yet Ford precision in large scale production, unparalleled in the history of automotive manufacture, places this car within the reach of every purse.

An advance showing of the New Ford Car will be made Friday, December 2nd, in the following cities:

Halifax	Ottawa	Windsor	Moose Jaw
Saint John	Toronto	Fort William	Kitchener
Quebec	Hamilton	Winnipeg	Calgary
Sherbrooke	Brantford	Regina	Edmonton
Montreal	London	Saskatoon	Vancouver
Peterboro			Victoria

As rapidly as increasing production permits, these public showings will be extended until all of the 736 Ford dealer points have been covered.

If you live in one of the cities listed above, visit the exhibit of this New Car. At other points, see your local dealer next Friday. He will give you complete specifications, prices and an excellent conception of its unusual features.

Ford

The Real Canadian Car

FORD MOTOR COMPANY OF CANADA, LIMITED, FORD, ONTARIO

Finance and Commerce

SHARP DECLINE IN STOCK MART

MANY LEADERS LOSE FROM ONE TO THREE POINTS AND SOME FIVE POINTS

Banks Call About $30,000,000 in Loans—Air of Hesitancy Surrounds Bond Market

NEW YORK, Nov. 28.—The stock market underwent a sharp reaction today in which many of the leaders lost one to three points, and some of the high-priced specialties as much as five points; but independent strength was nevertheless shown by a score of widely assorted issues.

General Motors was rather freely supplied throughout the session, but received strong support just above 129, closing at 125 1-2 for a net loss of 2 1-2 points. Timken Roller Bearings was run up nearly six points to 122 7-8, closing at the top. Most of the other motor and accessory issues were reactionary.

U.S. Steel common also yielded readily to the selling pressure, breaking three points to 144 and then recovering about a third of its loss. American Smelting, Radio Corporation, Woolworth, American Sugar Refining, International Business Machines, Mathieson, Alkalis, Pittsburgh Coal, and Union Carbide yielded two or more points. American Republic, which sold as low as 49 last week was run up ten points today to a new high record at 73 1-4.

Call money renewed at 3 1-2 per cent, advanced to 4 and thence to 4 1-2, as banks called about $30,000,000 in loans in preparation for month-end demands. Time and commercial paper rates were unchanged.

In the commodity markets, cotton broke about $2.50 a bale on reports of further mill curtailment and a poor demand.

Foreign exchanges were mixed, with a firming-up in demand sterling to 4.87 5-16, and a ten-point jump in Japanese yen to 45.80c as the only features.

An air of hesitancy surrounded the bond market today, with indications of a tightening of the money market as banks prepared for end-of-the-month demand for funds. Although time money did not accompany call loans upwards, many traders were disposed to lighten their holdings for the moment. There were, however, no sharp recessions, and a few issues continued to march into new high territory.

(All Fractions in Eighths)

	High	Low	Close
Allis Chalmers	117-4	115-2	116-2
Allied Chemical	153-3	148-4	148-7
Am. Can	71-6	69-4	70-6
Am. Car & Fdy.	104-2	104-2	104-2
Am. For. Power	28	28	28
Am. Locomotive	106-4	106-4	106-4
Am. Smelters	175-5	173	172
Am. Steel Fdy.	55-7	54-4	55-2
Am. Sugar	72-6	70-6	71-6
Am. Sum. Tob	63-3	62-6	62-6
Am. Tel. & Tel.	180-3	179-5	179-5
Am. Tobacco	178	173	175
Am. Tobacco B	177	172	172
Am. Woolens	21-6	20	20
Anaconda	52-7	51-7	52
Armour A	12-5	11-6	12-4
Atlantic Gulf	41-3	40	40
Atlantic Refinery	115-4	114	114-4
Atchison	191-7	189-2	189-4
Baldwin Loco	252-2	252-2	252-2
Baltimore & Ohio	117-6	116-3	116-4
Bangor & Aroost.	69-6	69-6	69-6
Bethlehem Steel	55-5	54-6	55
Brooklyn Manhat	56	56	56
California Packing	68-4	68	68
California Pete	22-6	22	22-6
Calumet & Ariz.	96-6	95-1	95-6
Canadian Pacific	199-7	196-5	197-4
Cerro De Pasco	67-4	65-6	67-4
Chesapeake & Ohio	210	207	207
Chile Copper	38-1	37-1	37-3
Chic. Gt. Western	13-1	13	13
Chic., Mil. & St. P.	17	15-4	16-4
Chic. & Northwest	91-7	91-3	91-3
Chic., R.I. & Pac.	107-4	106-4	106-4
Chrysler Motor	56-6	56-3	57-6
Coca Cola	123-2	123-2	123-2
Colo. Fuel & Iron	79-3	77-6	78-1
Columbia Gas	93-1	91-5	92
Cons. Gas	120-7	117-6	119-5
Cont. Oil	18-5	18-5	18-5
Cont. Motor	12	11-3	11-4
Corn Products	66-1	64-6	66
Crucible Steel	87-2	87-1	87-1
Dodge Bros.	19-2	17-6	18-4
Dodge Bros. pfd.	70-1	67-6	67-7
Dupont Powder	320	313-1	312-2
Eastman Kodak	167	167	167
Eaton Axle	24-2	24	24-2
Elec. Power	27-5	27-4	27-4
Elec. Refrigerator	9-2	9-1	9-2
Erie	63-5	61-6	61-7
Famous Players	109-3	107-5	109-2
Foundation Co.	39-4	39-4	39-4
Fox Film A	79-4	79-4	79-7
Fleischman Co	69-5	68	69-2
Freeport, Texas	95-4	93	95
Gabriel Snubbers	34-1	33-1	33-4
General Am. Tank	61-7	60-1	60-2
General Asphalt	93-6	82-1	92-4
General Cigar	60-4	60	60
General Electric	133-4	131-6	132-6
General Motors	126-2	125-5	125-5
General Ry. Signal	131-4	119-6	130-2
Gold Dust	71-2	69	69-5
Goodrich Rubber	63-7	61-2	62-5
Granby	37-3	27-2	37-2
Great North. Ore	23-7	23-4	23-3
Great North. pfd.	100	100	100
Gt. West Sugar	38	37	37
Gulf States Steel	51-3	51-3	51-3
Houston Oil	160-4	155-3	157-4
Howe Sound	44-4	43	43-6
Hudson Motor	70-4	69-6	69
Hupp Motors	30-7	27-7	29-2
Illinois Central	135	135	135
Imperial Oil	60	60	60
Inspiration	20	20	20
Int. Comb. Eng.	54-4	51-2	52-6
Intl. Harvester	240	237-2	237-4
Intl. Match pfd.	90-3	88	88-4
Int. Pete	32-6	32-6	32-6
Int. Mer. Mar. pfd.	39-7	38-6	38-7
Int. Nickel	67-2	66-2	66-6
Int. Tel. & Tel.	151-6	151-6	151-6
Kan. City South	64-2	62	62-2
Kennecott Copper	92-6	91-5	92
Lehigh Valley	69-7	92-7	92-7
Louis. & Nash.	155-4	155-4	155-4
Mack Truck	110-2	107-6	108-4
Manhatten Elec.	53-2	52-2	53-2
Marland Oil	35-7	35-4	35-4
Merlin Rockwell	50-6	49	49
Mid. Cont'nt Pete	28-3	28-3	28-2
Miss Pacific	53-3	52-5	53
Miss. Pac. pfd.	115-4	112-4	113-4
Montana Power	103-6	103-4	103-6
Montgomery Ward	97-6	95	97-2
Motor Wheel	27-4	27-2	27-4
Nash Motors	89-5	89	89
National Biscuit	159	157	157-3
Natl. Cash Reg.	46-1	48	46-1
N.Y. Air Brake	43-2	43-2	43-2
Norfolk & West	189-4	185-2	127-2
North American	63-6	62	63-4
Northern Pacific	100-1	99	99-2
N.Y. Central	163-4	161-6	161-6
N.Y., N.H. & Hartf.	57-1	54-4	55-7
N.Y., Ont. & West	35	34-2	34-4
Packard Motor	54-5	53	53-2
Pan American B	50-2	49-6	50
Pennsylvania R.R.	65-2	65	65
Pere Marquette	131	131	131
Phillips Pete	42-1	41-4	41-7
Pierce Arrow	13-4	13-2	12-4
Producers & Ref.	27	26-6	27
Pullman Co.	61-2	60-2	59-2
Radio	95-2	91	93-4
Reading	109-5	108	108
Rep. Iron & Steel	61	60	60
Royal Dutch	47-5	47-5	47-5
Schults	53-6	52	52
Shattuck Denn.	12-1	10-2	10-2
Sears Roebuck	81-7	80	81
Shell Union	26-4	26-1	26-2
Sinclair Cons.	17-2	16-2	16-6
Southern Pacific	120	119	119
Southern Railway	140	139-4	139-4
Standard Milling	88	89	89
Standard Gas	63-2	61-5	62
Standard Oil, Cal.	56	55-5	55-5
Standard Oil, N.J.	40-2	40	40
Standard Oil, N.Y.	32-1	31-5	31-6
Standard Oil, Ind.	79-4	79-4	79-4
Stewart Warner	41-4	76-7	80
St. Louis & S. Fran.	110-2	110	110
Stromberg Carb.	44-4	44	44
Studebaker	59-1	57-2	58-2
Tennessee Copper	16-1	18	10
Texas Co.	53-2	53	53
Texas Gulf Sulphur	73	71-7	72
Tex. Pac. C. & O.	13-4	12-4	12-4
Timken Roller	122-6	116-4	117-6
Tobacco Prod.	108-5	107-2	107-2
Union Oil of Calif.	44	44	44
Union Pacific	194	193	193-2
U.S. Cast. I. Pipe	220	220	220
U.S. Ind. Alco	86-7	84-1	64-4
U.S. Rubber	54-5	52-7	53
U.S. Steel	147-1	144-6	145-1
Underwood Typ.	66-2	64-2	65
Universal Pipe	27	27	27
Vanadium	59	56-2	56-4
Victor Talk. Mach.	47-2	46-2	46-5
Wabash	64	63-7	63-7
Westing. Elec.	90-6	87-4	85-4
White Motor	35-4	34-6	34-6
Willys-Overland	17-2	16-2	16-6
Woolworth	193-4	191-4	193
Wright Aer. Cpn.	55	55	55
Yale Towne	73	72	73
Y'gstn Sh. & Tu.	86-3	67-1	68
Yel. Trk. & Coach	31-2	30-4	30-4
Greene Cananea	89-5	86-2	89
Natl. Dry. Prod.	63	63	63

FOREIGN EXCHANGE

NEW YORK, Nov. 28.—Foreign exchanges mixed.

France—2.93⅛; cables 3.93⅝.
Italy—5.43½; cables 5.44.
Belgium—13.96.
Germany—23.67½.
Holland—40.36.
Norway—26.58.
Sweden—26.95.
Denmark—26.80.
Switzerland—19.28.
Spain—16.76½.
Greece—1.32½.
Poland—.1125.
Czechoslovakia—2.96¼.
Jugoslavia—1.76¼.
Austria—.1409.
Rumania—.62.
Argentina—42.80.
Brazil—11.90.
Japan—45.80.
Shanghai—42.87½.
Montreal—100.17 2-16.

STERLING EXCHANGE

NEW YORK, Nov. 28.—Demand 487 5-16; cables 487 13-16, sixty-day bills on banks 483 7-16.

AT VICTORIA

Buying 484⅝; selling 487⅝.

Victoria Stock Exchange

MINING

	Bid	Asked
B.C. Silver	..	1.40
Dunwell Mines	.15	.20
Glacier Creek	..	.05
Gladstone	..	.18½
Goldsmith	.04	.06
Granby	..	28.50
Howe Sound	43.50	..
Independence Gold	.04	.05
Indian Mines	.05	.09
International Coal	.23	.26
L. & L. Glacier	..	.10
Lakeview	..	.02
Leadsmith	..	.06
Lucky Jim	..	.26½
Marmot Metals	..	.11
National Silver (O.B.)	10½	.15
Porter-Idaho	.38	.43
Premier Gold	2.30	2.40
Richmond	..	.12½
Rufus	.15	.17
Ruth Hope	.27	.31
Selkirks	..	.02½
Silverado	..	.72
Silver Crest	.05	.07
Silversmith	..	.19
Sunloch	.72	.80
Terminus	..	.11
Coast Copper	14.50	17.00
George Copper	2.25	2.50
Golconda	.34	.37
Kootenay F.	..	.25

OILS

	Bid	Asked
B.C. Montana	..	.00½

MISCELLANEOUS

	Bid	Asked
B.C. Telephone	108.50	..
B.C. Electric, P. & C.	105.50	..
Caufield Stocker	..	13.50
Sidney Roofing	100.00	103.00
Cal. Homestake	..	.60
Big Missouri	.27	.29

LOCAL CURB STOCKS

	Bid	Asked
Slocan King	..	.10
Argenta	.15	..
Whitewater	1.15	1.35
Home Oil	2.00	..

SALES

1,150 Rufus at .15; 500 at .15; 1,000 at .15; 2,000 at .15; 250 at .15; 200 at .16; 200 George at 2.40; 500 Golconda at .36; 200 at .36.

VICTORY AND WAR LOANS

VICTORY LOAN, 5½%—Tax Free

Interest due—	Buy	Sell
1933, 1st May & Nov	106.10	106.35
1937, 1st June & Dec	111.00	111.25
WAR LOAN, 5%—Tax Free		
1931, 1st Apr. & Oct.	102.20	102.45
1937, 1st Mar. & Sept.	106.60	106.85
(Payable New York)		
VICTORY LOAN, 5½%		
1932, 1st May & Nov.	103.80	104.05
1934, 1st May & Nov.	104.90	105.15
DOMINION LOAN		
1928, 15th Apr. & Oct., 5%	100.30	100.55
1943, 15th Apr. & Oct., 5%	104.90	105.10
1940, 1st Mar. & Sept., 4½%	101.70	102.00
1944, 15th Apr. & Oct., 4½%	101.90	102.15
1946, 1st Feb. & Aug., 4½%	101.90	102.15
1954, 1st Feb. & Aug. (C.N.R.), 5%—Mkt.		
1957, 1st Jan. & July (C.N.R.), 4½%—Mkt		

All accrued interest to date.

1937, 180 days, 2.712 per $100.
1932, 1933, 1934, 27 days, 407 per $100.
1938, 1943, 44 days, 403 per $100.
1944, 44 days, 524 per $100.
1946, 119 days, 1.760 per $100.

Brokerage rate on Victory and War Loans, ¼ of 1%.

VANCOUVER EXCHANGE

VANCOUVER, Nov. 28.—Today's quotations on the Vancouver Stock Exchange were:

	Bid	Asked
B.C. Silver	1.25	..
Bayview	..	02½
Big Missouri	.29	.30
Coast Copper	16.75	17.00
Cork Province	.11	.12
Dunwell	19½	..
George Copper	2.30	..
Gladstone	.14½	.17
Independence	03½	06½
International Coal	.24	..
L. & L.	.08	.09
Bayview	..	.62
Lucky Jim	.25	..
National Silver	12½	12½
Premier	2.35	2.36
Porter-Idaho	..	.41
Richmond	11½	12½
Ruth Hope	.29	.30½
Selkirks	.01½	.02½
Silversmith	.17½	.18
Sunloch	.74	.80
Torie	3.50	4.55
B C Montana	.00 1-16	.00½
British Petroleum	.06¾	.07
Home Oil	2.15	2.24
Silverado	.65	.73

MORNING SALES

4,000 Cork Province at .11; 1,000 Big Missouri at .28; 3,000 at .28½; 3,000 at .29½; 1,000 National Silver (G.S.) at .12; 2,000 at .12¼; 2,000 at .12½; 1,000 at .13; 1,000 Porter-Idaho at .40; 3,500 at .40½; 2,900 at .41; 100 Coast Copper at 16.00; 25 at 16.50; 49 at 16.75; 40 at 17.00; 100 Premier at 2.34; 500 at 2.35; 500 Sunloch at .70; 1,000 at .75; 1,000 Richmond at .11½; 1,000 (B-60) at .12; 500 International Coal at .24½; 10,000 Independence at .05; 4,000 at .05½; 523 at .05¾; 300 Torie at 4.00; 100 George Copper at 2.25; 100 at 2.35; 100 (B-60) at 2.40; 1,000 L. & L. at .08½; 500 at .09; 1,000 Silversmith at .17½; 500 Dunwell at .20; 300 Ruth Hope at .30½; 1,000 (B-60) British Petroleum at .07½; 500 Glassair at .15.

AFTERNOON SALES

600 Indian at .05½; 2 B.C.R. P. & G. at 106.00; 700 Big Missouri at .30; 11,000 Cork Province at .10; 1,000 at .10½; 5,000 at .11½; 100 Dunwell at .21; 500 at .23; 2,000 International Coal at .24½; 250 at .25; 300 British Petroleum at .06¾; 1,000 (B-60) at .07½; 1,000 Independence at .06½; 5,000 at .06¾; 1,000 at .06½; 1,000 at .06½; 1,200 Porter-Idaho at .40; 1,000 at .41; 1,000 (B-60) Richmond at .12½; 150 Ruth Hope at .30½; 2,000 L. & L. at .09½; 400 Premier at 2.35.

FOREIGN BONDS

(Supplied by Branson, Brown & Co., Ltd.)

	Bid	Asked
Argentine 6s, 1957	100½	100¾
Austrian 7s, 1943	102½	102¾
Belgium 7s, 1955	104½	104¾
Chile 6s, 1960	61½	61¾
French 7s, 1946	106¼	106¾
French 7½s, 1941	115½	116¼
French 8s, 1945	110¾	111
German 7s, 1949	106	106¼
Italy 7s, 1951	97½	97¾

Using the Gregg method, a New York law student of twenty-one has won the world's championship for writing shorthand at 2[illegible] words a minute.

TORONTO MINES

(Supplied by Branson, Brown & Co., Ltd., by direct private connection)

	Bid	Asked
Baldwin	03¾	..
Barry Hollinger	1.25	..
Beaver	2.10	..
Bidwood	1.60	1.70
Capitol	.21	..
Col. Kirk	.98	..
Crown Reserve	.66	..
Dome	13.75	..
D. Kirk	.10	..
Duprat	.12	.12
Gold Hill	.36	..
Goldale	.16	..
Kirkland Lake	2.60	..
Keeley	.79	..
Keora	.07	..
Laval	.37	..
McKinley	.51	..
Manitoba Mining Corpn.	4.40	..
Potter Dalton	.20	..
Teck Hughes	11.50	..
Touch Oakes	.80	..
Vickers	.60	..
Amity	.49	..
Beaubelgite	.05	.06
General Manitoba Mines	2.25	..
Hunton	26½	..
Jackson Manning	.82	..
Noranda	25.50	..
Sylvanite	4.65	..
Howey	1.59	..
Wright Hargreaves	7.15	..
Vipond	.70	..
Granada	.35	35½
Big Missouri	.43	..

MONTREAL STOCKS

(Supplied by Branson, Brown & Co., Ltd.)

(All Fractions in Eighths)

	High	Low	Close
Abitibi	138-4	137-4	137-4
Asbestos	36	25-6	36
Asbestos pfd	95	95	95
Bell Telephone	151	151	151
Brazilian Trac.	221-4	216	216
B.C. Fish & Pack.	15	14-2	14-2
Brompton Paper	57-6	57	57-6
Can. Cement, com.	246	245	245
Can. Car Fdy., com.	42	42	42
Can. S.S., com.	37	37	37
Can. Converters	105-4	105-4	105-4
Can. Ind. Alcohol	42	41-6	41-6
Cons. M. & S.	265-4	259	259
Dominion Bridge	69	68	68-4
Dominion Glass	159-4	[illegible]	[illegible]
Dominion Textile	129	129	129
Lake of Woods Milling	163-5	163	162-5
Laurentide Co.	109-4	109	109
Massey Harris	26-6	26	26-2
Montreal Power	91-4	91-2	91-4
National Breweries	109-5	108	108-4
Ontario Steel	120	120	120
Ogilvie Milling Co.	425	410	425
Ottawa Power	140	140	140
Penmans, Ltd.	91	91	91
Shawinigan	66	65-7	65-7
Span. Riv. Pulp pfd.	152	149	149
Span. River Pulp pfd.	153	149	149
Span. River Pulp pfd.	153	149	149
Steel of Can.	103	102	102
Twin City Elec.	58-1	58	58
Winnipeg Elec.	102-7	93-6	193-6

Winnipeg Grain Letter

(Supplied by Branson, Brown & Co., Ltd.)

WINNIPEG, Nov. 28.—Wheat: Prices declined about ¾ during the early period this morning, but the better tone to Liverpool closing cables and fair buying of seaboard houses caused a sharp rally, causing early sellers to cover up. Chicago was also inclined to be weak, but rallied in sympathy with the advance in Winnipeg. Export business over week-end was said to be very small, but some business came in this morning, but volume was only moderate. Liverpool strength reported due to cloudy weather in northern Argentina with light showers.

Odvices from Argentina this morning were more promising, suggesting a total for country of 231 million bushels. World shipments last week totaled 17,264,000 bushels of wheat, of which North America cleared 13,578,000 bushels. While North American shipments are large the Canadian Pool are said to be consigning freely, and the percentage of this year's Canadian crop that has been sold is relatively smaller than last year. Wheat inspections for Saturday and Sunday totaled 4,467 cars, of which 1,946 graded contract. Deliveries into the clearing house today were 719,000 bushels of 3 Northern. Canadian visible for the week increased 7,177,176 bushels, and now stands at 109,696,386 bushels. The local cash market was very quiet, there being a little demand for one or two grades from shippers, but offerings were plentiful and spreads were unchanged to easier. Shorts were covering in the December, while spreaders were selling November and buying deferred futures.

Feel that the news generally is such that it would be difficult to hold rallies and we advise sale on such upturns as seen today. Winnipeg futures closed ⅝ to 1 up, the cash month being the weak month.

Coarse grains—There was a great deal doing in these markets today but outside of November oats, which closed ⅛ lower, all futures were strong, largely in sympathy with the advance in wheat. There was a fair demand for barley but export business was slow in all commodities. Oats closed ⅛ lower to ⅝ higher. Barley ¾ higher, and rye ⅜ to ⅞ higher.

Flax—Scattered short covering in evidence. Crushing demand remains very moderate. Closing figures about 1⅛ higher.

FUTURES

Wheat—	Open	High	Low	Close
July	134⅞	136	134¼	135⅝
May	135⅝	136⅞	135¼	135⅝
Nov	133½	134⅝	132⅞	134
Dec	131	132¾	130½	132
Oats—				
July	57½	56⅛	57⅛	56
May	59	59½	58¾	59⅜
Nov.	61	61	59⅞	60⅝
Dec	58½	57⅛	58½	57
Rye—				
July	102¼	103½	101⅞	102½
May	106⅛	107	105½	107
Nov	103⅝	103⅞	103	103
Barley—				
July	80	80⅞	79⅝	81⅝
May	81	81⅞	80¼	81½
Nov	83	83¼	82⅝	83¼
Flax—				
May	191	192¼	190⅞	192½

CASH GRAINS

Wheat—1 N., 144, 2 N., 139½; 3 N., 126; 4 N., 113; 5 N., 99; No. 6, 92; feed, 86; track, 142.

Oats—2 C.W., 60⅝; 3 C.W., 57⅝; extra 1 feed, 57⅝; 1 feed, 55⅝; 2 feed, 52; rejected, 50; track, 57[illegible].

Barley—3 C.W., 83⅝; 4 C.W., 80⅝; rejected, 80⅝; feed, 79⅝; track, 81⅝.

Flax—1 N.W., 182⅞; 2 C.W., 178⅝; 3 C.W., 157⅝; rejected, 152⅝; track, 182⅝.

Rye—1 C.W., 103⅝; track, 103⅝.

NEW YORK SUGAR

NEW YORK, Nov. 28.—The raw sugar market was easy today with prices 1 1-16 cents lower under more liberal offerings. Sales reported were 37,000 bags of Cuban for prompt shipment to a local refiner at 4.58.

There were no changes in refined sugar, prices ranging from 5.75 to 5.80 for fine granulated.

MONTREAL PRODUCE

MONTREAL, Nov. 28.—Eggs and cheese, firm; butter, easier.

Cheese—Finest Westerns, 20¼ @ 21.

Butter—No. 1 Pasteurized, 37¾ to 38.

Eggs—Storage extras, 46 to 47; firsts, 43 to 44; seconds, 39 to 40; fresh extras, 72 @ 75, fresh firsts, 60 @ 63.

Chicago Grain

(Supplied by B.C. Bond Corpn., Ltd.)

CHICAGO, Nov. 28.—Strength in Winnipeg and an improvement at Liverpool before their close advanced our wheat, and although best prices were not held the close was fairly strong. Buying of December against sales of May comprised a large part of the day's trading. The firmness shown by December made shorts uneasy and there was considerable covering. Argentine news continued mainly favorable and one American observer estimated the crop at about 7,000,000 more than last year's crop. Do not think this bulge will hold unless December tightens up or the news from Argentina becomes unfavorable. The turning of the weather to mild and wet at a time when freezing temperatures were needed was construed as bullish, and this, with short covering, ran corn up sharply. No material pressure was in evidence at any time. There was buying of December and selling of May by cash interests. Foreign advices continued bullish. Think corn a purchase on good breaks. Oats registered gains, with strength in other grains. There was considerable exchanging between December and May at 3c difference. Commission houses bought the May. Visible supply is decreasing steadily.

Liverpool due ⅝c to ¾c higher.

Wheat—	Open	High	Low	Close
Mar.	131	132¼	130⅝	131⅝
May	133⅝	134½	133⅛	134½
Dec.	136⅝	138¾	136⅝	137⅞
Corn—				
Mar.	89⅝	93	90½	93
May	93⅝	95⅝	93⅛	95⅝
Dec.	86⅝	86⅝	86⅛	86⅝
Oats—				
May	52½	53¼	52	53⅛
Dec.	49⅝	49⅝	49	49⅝
Rye—				
May	107⅝	108⅝	107⅝	108⅝
Dec.	104	105	103⅛	104⅝

MONEY MARKETS

LONDON, Nov. 28.—Money, 4 3-4 per cent. Discount rates: short bills, 4 1-4 per cent; three months' bills, 4 5-18 per cent.

AT NEW YORK

NEW YORK, Nov. 28.—Call money stronger; high, 4 1-2; low, 3 1-2; ruling rate, 3 1-2; closing bid, 4 1-2.

Time loans steady. Mixed collateral, 60-90 days, 4 to 4 1-8; four to six months, 4 1-4; prime mercantile paper, 3 3-4 to 4.

SILVER MARKETS

LONDON, Nov. 28.—Bar silver, 26 3-4d per ounce.

NEW YORK, Nov. 28.—Bar silver, 57 7-8; Mexican dollars, 44 1-2.

TIMBER LITIGATION

VANCOUVER, Nov. 28.—Claiming $1,167,208 and recission of two contracts for the purchase of 1,055,430,000 feet of timber on Moresby and adjacent islands in the Queen Charlotte group, Chunel Fukuawa, wealthy Japanese financier of Tokio, and Timber Holding Company, Ltd., Hastings Street West, are plaintiffs in a Supreme Court trial which has opened before Chief Justice Hunter.

The defendant is American Timber Holding Company, Hastings Street West.

METAL MARKETS

LONDON, Nov. 28.—Standard copper, spot, £59 7s 6d; futures, £59 10s.

Electrolytic—Spot, £64 15s; futures, £65.

Tin—Spot, £267 2s 6d; futures, £265 2s 6d.

Lead—Spot, £21 12s 6d, futures, £21 17s 6d.

Zinc—Spot, £26 15s; futures, £26 2s 6d.

AT NEW YORK

NEW YORK, Nov. 28.—Copper steady. Electrolytic spot and futures, 13.75.

Tin—Steady; spot and nearby, 58.85; January, 58.62.

Iron—Easy; No. 2 f.o.b. Eastern Pennsylvania, 19.00; No. 2, f.o.b. Buffalo, 16.50 to 17.00; No 2, f.o.b. Alabama, 16.00.

Lead—Quiet. New York spot, 6.30; East St. Louis spot, 6.12.

Zinc—Firmer; spot and futures, 5.90.

Antimony—Spot, 10.50.

Lead Price Up

NEW YORK, Nov. 28.—The American Smelting and Refining Co. today advanced the price of lead from 6.35 to 6.30 per pound.

CHICAGO CASH GRAINS

Wheat—2 H., 131; 5 N.S., 130½; 3 M., 130.

Corn—2 M., 89¾; 3 M., 84; 4 Y., 82½ to 83; 4 W., 80¼.

Old corn—3 M. 84½ to 84¾; 3 Y., 87 to 89; 3 W., 85½ to 87¼.

Oats—2 W., 51 to 53 [illegible], 49¼ to 52.

Rye—No. 2, 107½.

VANCOUVER WHEAT

VANCOUVER, Nov. 28.—Cash and en route wheat quotations: 1 Nor., 143; 2 Nor., 139; 3 Nor., 127; No. 4 wheat, 116; No. 5 wheat, 102½; No. 6 wheat 94; feed, 83. Screenings: $11 bid; $13 asked.

NEW ISSUE

Canada Cement Company, Limited

6½% Cumulative Preference Shares

Redeemable at 110

One of Canada's Foremost Industries

During the past eighteen years the company has experienced a steady increase in demand for its product, and has shown, under conservative management, very strong earning power.

We will gladly furnish information on this security.

Listed Montreal and Toronto Exchanges

Price at Market to Yield About 6.80%

PEMBERTON & SON

Established 1987 — R. S. MABEE, Manager Bond Dept. — Investment Bankers, Phone 344

Representatives: Wood, Gundy & Co., Ltd.

Arrange to Reinvest Funds From Maturing Victory Bonds Without Delay

GILLESPIE, HART & TODD, LTD.

"Conservatism Before Enthusiasm"

611 FORT STREET — PHONES 2040, 2041

PHONE 6706 — WE BELIEVE — 711 FORT STREET

Shares of Whitewater Mines Ltd. offer an exceptional opportunity now. May we give you the information on which our opinion is based?

BROWN BROS. & ALLAN, LTD.

Specialists in Canadian Securities

GEO. S. BROWN — HUGH ALLAN — HERBERT A. BROWN

On our advice our clients have made money in Premier, International Coal, Lucky Jim, Porter-Idaho, Coast Copper and George Gold-Copper.

We Now Advise GEORGIA RIVER GOLD at 23c

A. A. MEHAREY & CO.

Stock and Bond Brokers

Members of Victoria Stock Exchange

E. P. P. Roe, Manager Stock and Bond Dept.

621 Fort St. at Broad, Victoria. Open at Night, 7:30 to 9 o'Clock. Phone 3309

THE ROYAL TRUST CO.

EXECUTORS AND TRUSTEES

VICTORIA ADVISORY BOARD

JOHN GALT — E. W. McMULLEN
A. MONTIZAMBERT — HON. W. C. NICHOL

Victoria Office: Belmont House — Manager: F. E. WINSLOW

Assets Under Administration Exceed $380,000,000

AN OUTSTANDING BUY

$30,000 STATE OF NEW SOUTH WALES 5%

Due February 1, 1957

At Market to Yield Approximately 5.25%

Rated by Moody "AA"

Quadra Investments Corporation, Limited

INVESTMENT BANKERS

Winch Building, 640 Fort Street, Victoria, B.C., and 823 Hastings Street West, Vancouver, B.C.

International Utilities Corporation

7% Cumulative Preferred Stock

This Company owns and operates the Nanaimo Electric Light, Power & Heating Company, Limited, the Duncan Utilities, Limited, as well as seven other companies operating in different communities in Canada and the United States, serving in all a population in excess of 1,110,000.

Our descriptive circular will be gladly sent on request.

PRICE 100, TO YIELD 7%

Branson, Brown & Co., Ltd.

Central Building — Victoria, B.C.

Correspondents of Logan & Bryan

Members Winnipeg Grain Exchange, B.C. Bond Dealers' Association, Vancouver Stock Exchange, Victoria Stock Exchange

Phones: 5690 5601 5663 5603

Direct Private Connections to All the Leading Eastern Exchanges

We Recommend Investment in

High-Grade Canadian Securities

Dominion, Provincial and Municipal Bonds — Public Utility and Industrial Bonds and Pref. Stocks

British Columbia Bond Corp., Ltd.

1200 Government Street

Vancouver — Victoria — Nanaimo

H. E. Boorman, Managing Director

Private Wires to All North American Exchanges. Members Winnipeg Grain Exchange, B.C. Bond Dealers' Association. Stock Radio Broadcast is in 8:30 A.M. Each Day—New Wave Length 475.9

May we convert your maturing Victory Bonds into sound government and municipal securities?

R. G. Christy & Co., Ltd.

INVESTMENT BANKERS

623 Fort St., Victoria, B.C. — Phone 375-376

We Have to Offer a Few High-Grade

Municipal Bonds Yielding From 4.90% to 5.40%

Particulars Upon Request

Coup

IMPERIAL BANK REVIEWS YEAR

ANNUAL STATEMENT REFLECTS IMPROVED BUSINESS CONDITIONS IN CANADA

Bank Shows Improvement in Profits, Increase in Deposits and Growth of $7,000,000 in Assets

It was to be expected that the annual statement of the Imperial Bank would reflect the improved business conditions in Canada. The fifty-third annual report of the bank's operations is, in every respect, the most satisfactory in the bank's history and suggests that Canada is indeed in a very prosperous condition. This is borne out by the confident words of the general manager, Mr. Phipps, and the strong optimism of Sir James Woods, who acted as chairman of the meeting.

The bank shows improvement in profits. There has been a very considerable increase in deposits, and total assets are some $7,000,000 greater than in the previous year.

Deposits by the public have reached the sum of $109,000,000, over $8,000,000 larger than at October 31, 1926. The deposits bearing interest, ordinarily spoken of as savings bank deposits, have increased by $2,700,000, and deposits not bearing interest by $5,500,000.

Conforming to the bank's policy in previous years, a high liquid position has been maintained again this year. The liquid assets of the bank stand at 62.18 per cent of total liabilities to the public, while cash assets have reached the very considerable figure of $28,200,000, just slightly under twenty-three per cent of the bank's liabilities to the public.

The statement also shows that an amount in excess of $14,000,000 is invested in the Dominion, provincial and government securities. Current loans are $55,200,000, while non-current loans are reduced to the small sum of $162,000.

The profits for the year amount to $1,383,281.58, the sum of $120,000 in excess of last year. After paying dividends of twelve per cent per annum and a bonus of one per cent to its shareholders; making the usual contribution to officers' pension fund; providing for Dominion Government taxation of $160,000; the bank wrote off its bank premises account, and carried forward $1,272,929.81 to the credit of profit and loss. This is $20,000 in excess of the amount carried forward on October 31, 1926.

IMPERIAL BANK

OF CANADA

FIFTY-THIRD ANNUAL MEETING OF SHAREHOLDERS

The Annual General Meeting of the Imperial Bank of Canada was held at the Head Office in Toronto on Wednesday, 23rd of November, 1927.

The Directors' Report and Statement of Affairs of the Bank for the year ending 31st of October, 1927, were presented as follows:—

THE REPORT

The Directors have pleasure in presenting to the Shareholders the Fifty-third Annual Report and Balance Sheet of the affairs of the Bank as on 31st of October, 1927, together with Statement of Profit and Loss Account showing the result of the operations for the year.

The balance at credit of Profit and Loss Account brought forward from last year was	$1,252,148.23
Profits for the year ended 31st of October, 1927, after deducting charges of management, Auditors' Fees and interest due Depositors, and after making full provision for bad and doubtful debts and for rebate on bills under discount, were	1,383,281.58
Making a total at credit of Profit & Loss Account	$2,635,429.81

This amount has been appropriated as follows—

Dividends at the rate of 12% per annum	$840,000.00
Bonus of 1% for the year	70,000.00
Annual Contribution to Officers' and Employees' Pension and Guarantee Funds	42,500.00
Written off Bank Premises	250,000.00
Dominion Government Taxes paid and reserved	160,000.00
Balance of Account carried forward	1,272,929.81
	$2,635,429.81

During the year Branches of the Bank were opened at Oakwood Avenue and Rogers Road, Silverthorn Avenue and Rogers Road, Bloor and Durie Streets, all in the City of Toronto; Gold Pines, Ontario; Tecumseh Road, Walkerville, Ontario, and also at Noranda and Dolbeau in the Province of Quebec. The Branch at Sparta, Ontario, has been closed.

The Head Office and Branches have as usual been carefully inspected during the year, and the Auditors appointed by you have also made their examinations as required by law. Their report and certificate is attached to the Balance Sheet. Under the Bank Act a change will require to be made this year in one of your Auditors.

During the year a scheme of Group Life Insurance for the benefit of the Staff, effective as from 1st of December, 1927, has been inaugurated, the premium upon which will be paid by the Bank.

The Directors have again much pleasure in bearing testimony to the satisfactory manner in which the various officers of the Bank have discharged their respective duties.

All of which is respectfully submitted.

J. W. WOODS,
Vice-President.

Toronto, November 22nd, 1927.

LIABILITIES

Notes of the Bank in circulation		$ 10,481,390.00
Deposits not bearing interest	$23,943,670.76	
Deposits bearing interest, including interest accrued to date of Statement	85,071,249.17	
		109,014,919.93
Balances due to other Banks in Canada	$2,084,550.02	
Due to Banks and Banking Correspondents in the United Kingdom	73,061.84	
Due to Banks elsewhere than in Canada and the United Kingdom	357,138.51	
Letters of Credit Outstanding	834,624.29	
		3,349,374.66
Total Liabilities to the Public		$122,845,684.59
Capital Stock paid in	$7,000,000.00	
Reserve Fund Account	7,500,000.00	
Dividend No. 149 (payable 1st of November, 1927) for three months at the rate of 12% per annum	210,000.00	
Bonus of 1% payable 1st of November, 1927	70,000.00	
Unclaimed Dividends	582.75	
Balance of Profit and Loss Account carried forward	1,272,929.81	
		16,053,512.56
		$138,899,197.15

ASSETS

Current Coin held by the Bank	$ 988,057.56	
Dominion Government Notes	10,371,468.00	
United States and other Foreign Currencies	216,006.40	
		$11,575,531.96
Deposit in the Central Gold Reserves		3,764,466.66
Deposit with the Minister for the purposes of the Circulation Fund		342,712.36
Notes of other Banks		860,944.00
Cheques on other Banks		8,700,232.58
Balances due by other Banks in Canada		605,570.76
Due from Banks and Banking Correspondents in the United Kingdom		411,120.76
Due from Banks and Banking Correspondents, elsewhere than in Canada and the United Kingdom		1,946,697.04
		$28,207,276.12
Dominion and Provincial Government Securities not exceeding market value	$14,034,771.10	
Canadian Municipal Securities and British, Foreign and Colonial Public Securities other than Canadian, not exceeding market value	6,021,768.48	
Railway and other Bonds, Debentures and Stocks, not exceeding market value	61,602.44	
		20,118,142.02
Loans to Provincial Governments	$ 3,373,709.61	
Loans to Cities, Towns, Municipalities and School Districts	6,827,566.65	
Call and Short (not exceeding thirty days) Loans in Canada on Stocks, Debentures and Bonds, and other Securities of a sufficient marketable value to cover	13,560,910.12	
Call and Short (not exceeding thirty days) Loans elsewhere than in Canada on Stocks, Debentures and Bonds, and other Securities of a sufficient marketable value to cover	4,300,000.00	
		28,062,186.38
		$76,387,604.52
Other Current Loans and Discounts in Canada (less rebate of interest), after making full provision for all bad and doubtful debts		55,202,801.63
Non-Current Loans estimated loss provided for		162,694.94
Real Estate other than Bank premises		365,642.30
Mortgages on Real Estate sold by the Bank		679,515.87
Bank Premises, at not more than cost, less amounts written off		4,990,342.52
Liabilities of Customers under Letters of Credit as per contra		834,624.29
Other Assets not included in the foregoing		275,971.08
		$138,899,197.15

J. W. WOODS,
Vice-President.

A. E. PHIPPS,
General Manager.

AUDITORS' REPORT TO SHAREHOLDERS.

We report to the Shareholders of the Imperial Bank of Canada —

That we have audited the above Balance Sheet as at October 31st, 1927, and compared it with the books and vouchers at Head Office and with the certified returns from the Branches. We have obtained all the information and explanations that we have required, and in our opinion the transactions of the Bank which have come under our notice have been within the powers of the Bank.

In our opinion the Balance Sheet discloses the true condition of the Bank, and is as shown by the books of the Bank.

The above Balance Sheet does not include money which has been set aside by the Shareholders from time to time for the purpose of a Pension Fund.

A. B. SHEPHERD, C.A.
of Peat, Marwick, Mitchell & Co.
D. McK. McCLELLAND, F.C.A.
of Price, Waterhouse & Co.

Toronto, November 18th, 1927.

The Vice-President in his address reviewed general business conditions and the General Manager commented upon the different items in Balance Sheet.

Messrs. A. B. Shepherd, C.A., of Peat, Marwick, Mitchell and Company, and A. W. Cole, C.A., of Macintosh, Cole and Robertson, were appointed Auditors for the ensuing year and other customary motions were made and carried unanimously.

The following Shareholders were elected Directors:—Peleg Howland, Sir James Woods, Sir James Aikins, K.C. (Winnipeg); Lieut.-Col. J. F. Michie, Frank A. Rolph, R. S. Waldie, George C. Heintzman, J. W. Hobbs, Walter C. Laidlaw and John A. Northway.

At a subsequent meeting of the Directors, Mr. Peleg Howland was re-elected President, and Sir James Woods, Vice-President, for the ensuing year.

J. W. WOODS,
Vice-President.

A. E. PHIPPS,
General Manager.

JUDGMENT GIVEN AGAINST DIRECTORS OF TRUST COMPANY

MONTREAL, Nov. 28.—Concluding that there had been irregularities in the administration of the affairs of the Prudential Trust Company in the past few years, that the directors have not tried to protect the interests of the shareholders, that many shareholders had their stock confiscated in 1926, and that the president and manager bought up hundreds of the shares at ridiculous prices and that there is danger of the same thing happening again, Mr. Justice Deimers gave judgment this morning in the practice division of the Superior Court in favor of the shareholders who had asked for an injunction to prevent the directors of the company from persisting in a call for ten per cent capital subscription on outstanding stocks ordered on October 6 last.

R. P. Brown, president of the company, intimated that steps would be taken at once to enter an appeal against the judgment.

Whitney Letter

(Supplied by Branion, Brown & Co., Ltd.)

NEW YORK, Nov. 28. — Saturday's market had to contend with an exceptionally liberal amount of profit taking, so that not much additional progress was made, but this profit taking was well absorbed and since enough new moves have been initialled, indications point to a continuation of the current advances during the early part of this week. Believe, however, that before the end of the week, the technical position of the market will be such that the first definite signs of impending reactions will be given and that by the time we are actually into the month of December the market will have become reactionary. Anticipating that the advance of the past four weeks, is to be followed by a December reaction, the policy was adopted last week, and will be continued this week, of recommending partial profit taking in a considerable number of issues which received buying recommendations in late October and early November.

Where part profits have been taken last week, this week whether the issues continue to advance or begin to react, the remaining portion of profits should be taken. New buying recommendations are being made and will continue to be made in issues inaugurating late moves of which it is calculated will successfully run counter to any interrupted reactions which the general market may encounter next month.

Figure to hit mid-week with the smallest amount of stock you have carried in past month and see that what is carried is, almost without exception, made up of issues which have not been features in the advance during the month of November.

Expect at least 150 for Steel before mid-week and Stewart-Warner to pass out of 70s early this week. Purchase of Atlantic, Gulf and W.I. is recommended while stock remains below its high of the year. C.P.R. and Del. & Hudson best in rail group at present time. Deficit in bank reserves is practically nullified by additional decline in time money rates which has establish these rates at lowest point of year.

Polish your fingernails to match the pearls you wear and you will have carried out one of Fashion's latest whims.

MAYNARD & SONS
AUCTIONEERS

Instructed by the Owner, We Will Sell at Our Salesroom, 727-733 Pandora Avenue, on

WEDNESDAY, 1:30

Very Superior Furniture

A Splendid Reflex Super-Het Seven-Tube Radio, complete with Tubes, Philco Storage A and B Batteries, Indoor Loop and Loudspeaker

This Radio is Guaranteed and can be heard at our rooms.

Console Design Orthophonic Victrola

(This Gramophone is almost new)

Three Oak Frame Plate Glass Silent Salesmen, Superior Fumed Oak Dining-Room Suite, Splendid Parlor Pieces, Brass and Simmons Beds, Flat Top Desks, Good Carpets

Steel Ranges and Usual Kitchenware

Full particulars later.

Also in the Morning, commencing at 10:30, 2 tons Potatoes, 1 ton Carrots, assortment of Vegetables, and another nice lot of Pullets, Cockerels, Hens, Rabbits, etc.

MAYNARD & SONS
Auctioneers Phone 837

OAK BAY BARGAIN

Four-roomed modern bungalow, south of the Avenue. Nice living-room with open fireplace, two bedrooms with cupboards, bathroom and Dutch kitchen; cement basement and large garage. Good location. Low taxes.

$2,300, ON TERMS

A. S. BARTON
110 Pemberton Bldg. Phone 2961

Bartholomew's

Antiques and European Furniture, Etc.

Largest Selection on the Pacific Coast.
Phone 1611 and 921
1115-17-19 Fort St. 913 Douglas St.

Wholesale Row

(Revised November 28, 1927.)

EGGS	
Fresh Extras, doz.	.65
Fresh Firsts, doz.	.56
Pullets, Extras, doz.	.51
BUTTER	
Best, Cartons	.43
Prints	.41
Dairy solids	.41
Dairy prints	.38
CHEESE	
B.C. large, lb.	.21½
B.C. Twins, lb.	.22
B.C. Triplets, lb.	.22½
Alberta solids, lb.	.22
Ontario Stilton, lb.	.28
Ontario solids, lb., new	.23
Ontario Twins, lb.	.23½
Ontario Triplets, lb., new	.24 .26
Ontario Stiltons, Sept. make, lb.	.29
LARD	
Pure Lard—Tierces basis, per lb.	.17
Compound—Tierces basis, per lb.	.13½
MEAT	
Beef, No. 1 Steers	.14½
Beef, No. 1 Cows	.13
Lamb	.27
Lard	.20½
Veal	.18 .16
Bacon	.38
Mutton	.15
Hams	.33 .35
Chickens	.30 .37
Fowl	.20 .25
Ducks	.16
SUGAR	
B.C. Refinery—	
White, per hundred	8.65
Yellow, per hundred	8.15

FEED	100 lbs	Per Ton
Barley	12.60	246.00
Or. Barley	2.30	46.00
Corn	2.60	50.00
Cracked Corn	2.70	52.00
Feed Cornmeal	2.75	55.00
Oats	2.40	46.00
Oats, ground	2.50	48.00
Scratch Food	2.60	50.00
Poultry Mash	2.75	52.00
Marvel Egg Mash	2.80	54.00

FLOUR	Per Sk. 49 lbs.
Snowflake	$2.60
Purity	2.60
B. & K. Flour	2.60
Five Roses	2.60
Maple Leaf	2.55
Royal Standard	2.60
B. & K. Pastry	2.30
Whole Wheat	2.50
Quaker Flour	2.60
Robin Hood	2.60
Robin Hood Whole Wheat	2.60

FRUITS Okanagan Apples		
Delicious	3.25	3.50
McIntosh Reds	1.25	2.75
Jonathans	1.40	2.30
Wagners	2.40	2.60
Spitz		3.10
Newtons	3.10	3.75
Local		
Kings	1.25	2.35
Jonathans	1.25	2.25
Apples, new	1.25	3.00
Peaches		3.00
Pears, Bosc		5.00
Pears, Anjou		3.75
Casabas, per lb.		.09
Red Emperor Grapes	2.50	3.25
Tokay Grapes		3.75
Bananas, uncraled		.10
Bananas, craled		.14
Coccanuts, per doz.		1.50
Grapefruit, Cal.		7.50
Lemons, case		11.00
Oranges, case	9.00	9.25
Texas Grapefruit		9.50
Florida Grapefruit		8.50
Cal. Raisins, case		3.50
Cal. Figs, box		1.45
Cal. Figs, packages	1.25	to 3.00
Fard Dates	1.25	2.75
Cranberries, 50 sizes		12.50
Cranberries, 25 sizes		6.50

VEGETABLES		
Beets, per sack		1.00
Cabbage, per lb.	.03	.07
Carrots, per sack		1.15
Cauliflower, doz.	1.00	1.50
Lettuce, local, per crate		2.00
Lettuce, Cal.		4.50
Onions	3.75	and 3.00
Mainland Potatoes		1.15
Dry Belt Gems		2.00
Turnips, per sack		1.00
Parsnips		2.25
Tomatoes, No. 1, per crate		1.50
Tomatoes, No. 2, per crate		1.25
Peppers, per lb.	.09	and .12
Vegetable Marrow		.05
Sweet Potatoes		.05½
Beans, per lb.		.08

Retail Prices

(Revised November 28, 1927.)

B.C. Firsts, Extras, doz.		.70
B.C. Firsts, doz.		.61
Pullets, doz.		.55
VEGETABLES		
Cucumbers, hothouse	.15	.19
Local Hothouse Tomatoes, per lb.		.15
Carrots, 3 bunches for		.10
Artichokes, Globe, each		.20
Cabbage, local, lb.	.10	.05
Cauliflower	.40	per lb.
Celery, head	.15	.10
Egg Plant, lb.		.15
Onions, pickling, 4 lbs. for		.25
Green Spring Onions, bunch		.10
Parsley, bunch		.10
Lettuce, per head		.10
Lettuce, hothouse, leaf, head		.05
Local Onions, 8 lbs. for		.25
Leeks, bunch		.05
Potatoes, local, per sack		1.65
Kamloops Netted Gems		2.10
Ashcroft Potatoes per sack		2.10
Netted Gems, per sack		2.10
Potatoes, sweet, 4 lbs. for		.25
Spinach, 4 lbs. for		.25
Turnips, local, 7 lbs. for		.25
Green Onions, per doz. bunches		.30
Vegetable Marrow, lb.		.04
Fresh Cucumbers, each	.10	.15 .20
Fresh Mushrooms, lb.		.35
Red Peppers, lb.		.40
Green Peppers, lb.		.15
NUTS		
Almonds, per lb.		.30
Walnuts, per lb.		.35
California Soft Shell Walnuts, lb.		.45
Brazils, new, per lb.		.30
Roasted Peanuts, per lb.		.15
Chestnuts, lb.		.20
Local Filberts, per lb.		.25
FRUIT		
Cooking Apples		.35
Local Apples, 5 lbs. for		.25
Gravenstein Apples		.10
Crab Apples, 5 lbs. for		.25
Okanagan McIntosh Reds, 3 lbs. for		.25
Box		3.00
Plums, per lb.		.15
Watermelon, per lb.		.04
Pomegranates, each		.15
Cranberries, lb.		.25
Peaches, per doz.		.50
Preserving Peaches, box		2.00
California Pears, doz.		.50
Calavo Pears, etch		.90
Fresh Pineapples, each		.40
Texas Grapefruit, each		.15
Bananas, doz.	.60	and .50
Lemons, Cal., doz.	.35	to .50
Grapefruit, California, 3 for		.25
Honeydew Melons, each		.50
Casaba Melons, lb.		.10
New Oranges, doz.	.60, .40,	.36
Dates, 2 lbs. for		.25
New California Figs, pkt.		.15
Lb.		.25
New California Layer Figs, lb.		.30
Spanish Cluster Raisins, box		.90
California Cluster Raisins, box		.90
Cocoanuts, each		.20
Cantaloupes, 15, and 3 for		.25
Seedless Grapes, lb.		.15
Tokay, per lb.		.10
Local Pears, 4 lbs. for		.25
FISH		
Bloaters, 2 lbs. for		.25
Cod, per lb.		.20
2 lbs. for		.35
Cod Fillets, lb.		.20
Halibut, per lb.		.35
Soles, lb.		.15
Skate, 2 lbs. for		.25
Finnan Haddies, lb.		.20
Fresh Herring, lb.		.10
Smelts, per lb.		.25
Salmon, red Spring, per lb.		.35
Salmon, red, small, sliced, lb.		.30
2 lbs. for		.55
Salmon, red, small, sliced, lb.		.30
2 lbs. for		.55
Salmon, white, 2 lbs. for		.25
Cracs	.35	.25
Golden Ray Fillets, per lb.		.25
Kippers, 2 lbs. for		.25
Flounders, per lb.		.15
Oysters, per doz.		.75
Olympia Oysters, per doz.		.50

Today's Radio

Programme of Principal Broadcasting Stations

By Courtesy of Radio Dealers

CFCT, Victoria, B.C. (1475.9m)—8 a.m. New York stock quotations. 6:30 p.m. What's doing in town. 7:36, Time signals from the McGill Observatory by W. H. Wilkerson, jeweler. 7:30, West Coast Information Service, weather reports and forecast.

KTAB, Oakland, Cal. (280.2m)—4-5 p.m., Children's hour. 5-6, "Who's Who" hour. 6-6:45, Dinner concert. 6:45-7:30, Shopping hour. 8-9, Educational lecture. 9-10, Odin's Hawaiians.

KVI, Tacoma, Wash. (234.2m)—7:57 a.m. National Anthem. 8, Inspirational services Rev. Van Horn. 9:15, Health exercises. 9:30, Health talk by P. E. McCoy. 9:36, Puget Broadcasters. 9, Latest news flashes. 9:15, Breakfast nook philosophy. 9:30, Homemakers' chat, Mother Ethel. 9:45, Feeding the Family, Mother Ethel. 9:55, Aloha. 8:15 p.m., National Anthem. 6:18, Sports review. 6:30, Dinner hour concert reproductions. 7:30, Kiddies' stories by the Dream Lady. 8, Studio programme. 8:30-10, Programme for the shut-ins.

KFWM, Oakland, Cal. (236.1m)—12:30-1:30 p.m., Ramon Oden Studios. 2-3, Educational and musical programme. 5-10, Musical programme.

KFSD, San Diego (440.9m)—10-11 a.m., Amy Leu shopping hour. 5:45-6 p.m., Late news items and sports. 6-7, Musical review. 7-9, Musical programme. 6-9, Theatre's classical orthophonic. 9-10, Studio artists' hour.

KOMO, Seattle (306m)—4-4:30 p.m., Totem Concert Orchestra. 4:30-5, Alice Maclean, soprano; Totem Concert Orchestra. 5:15-5:45, Kiddies' programme. 5:45-6, Stock and bond quotations. 6-6:15, News flashes and sports. 6:15-6:45, Totem Concert Orchestra. 6:45-7, Billy Emerick, popular songs. 7-7:15, Totem Concert Orchestra. 7:15-7:30, Billy Emerick, popular song; Totem Concert Orchestra. 7:30-8, Ask Me Another. 8-8:15, Emil Birnbaum, violin; Totem Concert Orchestra. 8:15-8:30, Baritone solo, cello selection. 8:30-9, Bridge lessons, N.B.C. programme. 9-10, N.B.C. programme. 10-11, N.B.C. programme. 11:15-12:15 a.m., Herb Wiedoeft Orchestra. 12:15-12:30, Billy Emerick, songs.

KLX, Oakland, Cal. (389m)—5:30-6:30 p.m., Brother Bob's club. 6:30-7, Dinner concert. 7-7:30, News broadcast. 9-10, Variety hour.

KFRC, Los Angeles (525.1m)—10:30-11:30 a.m., Sunshine hour. 11:30 a.m.-12:30 p.m., Organ recital. 2:30-3:30, Grey studio programme. 3:30-4:30, Vesper hour. 6:30-7:30, Amelia hour, B. E. Ballard. 7:30-9:15, Evangelistic service.

KFI, Los Angeles (468.5m)—5:30 p.m., The Dragon Hawaiians. 6, Florence Sanger, piano moods. 6:15, Music appreciation chat. 6:30, Mary Rosetti and Don Parker. 7, Los Angeles Fire Department Orchestra. 8, Piano recital by Enid Newton Daley. 8:30, N.B.C. programme. 9, N.B.C. programme. 10, N.B.C. programme.

KGW, Portland, Ore. (491m)—6-7 p.m., Dinner concert. 7-7:30, Christmas programme. 7:30-7:45, Thrift talk. 7:45-8, Book chat. 8-8:30, "Sealy Sam" programme. 8:30-9, Bridge games over N.B.C. 9-10, N.B.C. programme. 10-11, N.B.C. programme.

KFOA, Seattle (447.5m)—4:30-5 p.m., News items, weather report, safety radiogram. 9-6, Big Brother's children's programme. 8:30-7:30, Concert trio. 7:30-8, KFOA Radio Movie Club. 8:15-8:30, Pantages Theatre feature act. 9:30-11, N.B.C. programme.

KFRC, San Francisco (454.3m)—4:30-5:30 p.m., Organ recital. 5:30-6:10, Mac and his Gang. 6:10-6:25, Fifteen minutes with stamp collectors. 6:25-6:50, Stage, screen and police reports. 6:50-6:56, The Cecilians. 6:56-7, "Investment Securities." 7-7:30, The Cecilians. 8, Historical facts. 8-9, Shell Oil Serenaders. 9 p.m.-12 midnight, KPRC Dance Orchestra.

KFON, Long Beach, Cal. (241.8m)—4-4:30 p.m., News bulletins and sport events. 4:30-5, Fiddly Wiggly Concert Orchestra. 6-6:15, Doris and Clarence. 6:15-7, Fiddly Wiggly Concert Orchestra. 7-8, Bear Cafe Jazz Orchestra. 8-9:10, Long Beach Municipal Band. 9:10-9:30, Announcements. 9:30-9, Long Beach Municipal Band. 9-10, "Ye Olde Song Album." 10-11, Breakers Hotel Orchestra. 11 p.m.-12 midnight, Majestic Ballroom Orchestra.

KGW, San Jose (296.9m)—5-5:30 p.m., Children's hour. 5:30-6, Studio programme. 6-6:20, Home economics period. 6:30-6:40, U.S.D.A. Farm Radios. 6:40-6:50, U.S.D.A. farm radio school. 6:50-7, Farmers' exchange. 7-9, California Farm Bureau evening radio news. 9-9, Sherman, Clay Co. musical hour.

CNRV, Vancouver (291m)—10-11 a.m., Morning hour of music. 5:30-9 p.m., Health talk, Dr. H. O. Burden. 9-10, Jackie Souders and his Orchestra. 11:45 p.m.-12:45 a.m., Organ recital, Ewart Lyne.

KGO, Oakland, Cal. (384.4m)—6-6:55 p.m., Norman Woodside's Roberts-at-the-Beach Orchestra. 6:55-7:30, News, weather, San Francisco produce, grain, cotton, San Francisco stocks, New York stocks. 9-8:30, "HM" and "JP" entertain. 8:30-9, N.B.C. programme. 9-10, N.B.C. programme. 10-11, N.B.C. programme.

KFO, San Francisco (422.3m)—4-5 p.m., KPO Concert Orchestra. 5-6, Children's hour by Big Brother. 6-6:30, Ye Towne Cryer service. 6:30-7:30, States Restaurant Orchestra. 8-8:30, Gypsy & Marta, harmony team. 8:30-9, Bridge lesson No. 5. 9-11, N.B.C. programme.

KFUS, Oakland, Cal. (256.3m)—6:45, 7, 7:15, 7:30 a.m., Early worship hour.

KYA, San Francisco (360.1m)—5-5:30 p.m., The Original Radio Santa Claus. 5:30-7, Golden Gate Cryer. 9-9, Helene Hanna, soprano. 9-10, Frank Austin, baritone; Madeline O'Brien, soprano, and Harry McKnight, tenor. 10-11, Paul Kelli's Orchestra.

KFQZ, Hollywood (232.4m)—4-5 p.m., Weile Mignon popular hour. 5, Booster hour. 6, Panatrope dinner hour. 7-7:30, Virginia Robere classical music. 7:30-8, Lucia Ruiz Jay and Blatel Duo. 8-9, J. V. Baldwin Chevrolet Orchestra. 9-10, Jerry Grant and his Elite Dance Orchestra. 10-11, Jerry Grant and his Elite Dance Orchestra.

KGER, Long Beach, Cal. (215.7m)—4-4:30 p.m., Better English period. 4:30-5, KGER Blue Three. 5-6, Children's programme. 6-7, Request programme. 7-7:30, Frederick Seiter's programme. 7:30-9, Long Beach Municipal Band. 9-10, Studio programme. 10-10:15, Late news bulletin. 10:15 p.m.-12 midnight, KGER Blue Boys.

KJBS, San Francisco (226m)—9 a.m.-12 noon, Instrumental and vocal selections. 1:30-2 p.m., Instrumental and vocal selections. 2-3, Sheridan Williams, tenor. 3-5, Instrumental and vocal selections. 5-9, Orthophonic selections. 9-11, Coca-Nut Club meeting.

KEX, Portland, Ore. (239.9m)—6:30-6:55 p.m., News, stock reports. 6:55-7, Livestock news. 7-9, The KEX Neapolitan Concert Trio. 9-9:30, Rose City Trio. 9:30-9:40, Studio programme. 9:40-9, Moon and Diana. 9-10, Studio programme. 10 p.m.-12 midnight, Dance music.

KRE, Berkeley, Cal. (256.3m)—6-6 p.m., Chine and American Christianity, Mr. Dryden Phelps and a Chinese speaker.

KWTC, Santa Ana, Cal. (272.1m)—5:30-7 p.m., Dinner hour programme. 9-9, Santa Ana High School Orchestra. 9-10, Studio programme.

KTBR, Portland, Ore. (282.8m)—1-2 p.m., Semi-classical programme. 5-6:50, Dinner concert. 6:50-7, Road reports and announcements. 8-9, Popular programme.

NBC, National Broadcasting Company—8:30-9 p.m., United States bridge lessons. 9-10, The Eveready Orchestra, with Max Dolin directing, will offer, in addition to late dance hits and popular ballads, new arrangements of classic concert pieces in their original rhythm and form. The Eveready Rounders, with their characteristic perfect blending of harmonies, will croon several new tunes. 10-11, "One Dollar's Worth," by O. Henry, will be presented in dramatized form by the National Players. This Retold Tale is a Texas borderland story of counterfeiting, sharp shooting, law and love. A young district attorney thinks of nothing but enforcing the law until his own life's happiness is jeopardized. This makes him suddenly see that all humans are brothers under the skin and that even a Mexican girl's love should be recognized as sacred. You will learn what "One Dollar's Worth" of love is, when presented.

KHQ, Spokane, Wash. (378.2m)—4-5 p.m., Bailey's hour of chamber music. 5-6, Stocks, sports, news. 6-7:15, Davenport Hotel Orchestra. 7:15-7:30, Mrs. Cohn's Little Boy Ben. 7:30-8, Special announcements. 9:30-9, Bridge lessons over N.B.C. 10-11, N.B.C. programme. 11 p.m.-12 midnight, Dance music.

KFPY, Spokane, Wash. (263.8m)—9:45-10:45 a.m., Piggly Wiggly hour. 10:45-11, Educational talks. 3-5 p.m., Studio programme. 5-6:15, News and educational. 6:15-8, Silver Grill Orchestra. 8-9, Little Symphony Orchestra.

KFWO, Avalon, Cal. (299.8m)—12:30-2 p.m., Hotel St. Catherine Orchestra. 5-6, Miss Hewitt's Golden Hour. 6-6:30, Riviera Theatre organ. 6:30-8, Hotel St. Catherine Orchestra. 8 p.m.-12 midnight, Overseas programme.

Catarrh

Of nose or throat is usually benefited by snuffing up nostrils and inhaling vapors

VICKS VAPORUB

OVER 17 MILLION JARS USED YEARLY

Y.M.C.A. DRIVE MAKES PROGRESS

Close to $5,000 Has Been Raised by Canvassing Teams Who Have $20,000 as Their Objective

Reports made at the noon luncheon yesterday in connection with the Y.M.C.A. drive for $20,000 showed that the sum of $4,927 has already been realized. Captain H. B. Witter's team walked off with the two special prizes, one for the largest number of subscriptions received and the other for the amount of money pledged. This team has turned in $354.50 with seventeen subscriptions. The special gifts committee showed a total of $3,810, which, added to the sum collected by the teams, shows the total as $4,927. It is expected that the halfway mark will be reached today.

Further daily reports will be made tomorrow with the final report at the supper meeting on Thursday. Speaking of the drive yesterday H. B. Witter, treasurer of the Y.M.C.A., said: "If we get the $20,000 we are appealing for, we do not expect to make another appeal to the public. Over and above the sums derived from dormitory rentals and members' fees it takes about $3,000 yearly to keep the association free from debt. But this amount has already been underwritten by various firms and influential citizens. In this way we feel that if we could obtain this present objective to pay bills of long standing, including an old bank note, overdue staff salaries and bills to the city merchants, we will be able to keep the association out of debt. The public has been most responsive in former campaigns and we feel sure that it will not fail us this time."

AUSTRALIAN POLICE EJECT UNEMPLOYED

ADELAIDE, Australia, Nov. 28.—One thousand unemployed attempted to force their way into the Treasury Building today and interview the premier.

They were ejected by the police using their batons. There were no casualties.

AUSTRALIAN LOANS

LONDON, Nov. 28.—The underwriters have taken 75 per cent of the $35,000,000 loan, 5 per cent at 97½, issued by the Australian Loan Council here last week on behalf of Queensland, South Australia, Western Australia and Tasmania.

Considerable comment has been heard here recently about the Australian loans. The Commonwealth raised $35,000,000 in London last July and $40,000,000 in New York in August, while Victoria borrowed $20,000,000 on its own account. These loans have been for development works, settlement of immigrants and liquidation of temporary loans. Some financial critics think Australia is doing too much borrowing.

Hon. Edmund Parker, a director of the Union Bank of Australia, was quoted a week ago as saying that Australia was borrowing too much money and a somewhat artificial state of prosperity existed in both Australia and New Zealand. He admitted, however, that there were rather encouraging features in these dominions.

The CLIFT AT SAN FRANCISCO

The ideal hotel with an ideal location for your visit to San Francisco—right in the smart shopping and theatre district. *The* CLIFT is favored by those who expect the best as a matter of course.

540 rooms, each with bath.
Single and en suite.
Single, from $4; double, from $6.

Located at
GEARY *and* TAYLOR

EL MIRASOL
AT SANTA BARBARA

El Mirasol entertains more world famous people than any hotel its size in America

Book Reservations Now for

CANADIAN FARMERS'

Marketing Tour

Through England, Scotland and Denmark

$500 Plus low rail fares from starting point to Halifax and return $500

Opportunity for special study of Marketing and Agriculture in the Old Land.

Attractive Sight-Seeing Features Are Included

TOUR LEAVES HALIFAX JANUARY 8, 1928

For particulars apply 911 Government Street, City Ticket Office, telephone 1242, or write C. F. Earle, District Passenger Agent, Victoria, B.C.

CANADIAN NATIONAL RAILWAYS

Important Notices, Employment, Business and Professional Directory, Wants, Etc.

The Daily Colonist

RATES FOR CLASSIFIED OR WANT ADVERTISEMENTS

One and one-half cents a word each insertion; nine cents a word a week, with a minimum of ten words, cash with order. No advertisement accepted for less than twenty-five cents.

Death and Funeral Notices, $1.50 first insertion; $1.00 for each additional insertion. Marriages, Cards of Thanks and In Memoriam Notices, $1.50 per insertion.

Birth Notices, $1.00 per insertion.

Business or Professional Cards of two lines or under, $3.50 per month. Additional space at $1.25 per line per month.

Advertisers who desire may have replies addressed to a box at The Colonist and forwarded to their private address. A charge of 10 cents is made for mailing replies. In this case add three words ("Box ... Colonist") to the count for the number of words.

Out-of-town readers of our advertisements ask advertisers to give address as well as phone numbers, as it is not always possible to communicate through the phone.

The Colonist service is available every day from 6 a.m. to 10 p.m., excepting Sundays. Just call 11.

CLASSIFICATIONS

Acreage for Rent	63
Acreage for Sale	62
Acreage Wanted	64
Agencies Wanted	36
Assets Wanted	16
Autos for Hire	65
Automobiles	1
Births	70
Boats and Launches	71
Business Directory	69
Business Opportunities	6
Card of Thanks	4
Church Notices	10
Coming Events	76
Country Properties	61
Dances	33
Deaths	3
Dressmaking	28
Educational	26
Farms for Rent	60
Farms for Sale	59
Farm Produce	67
Farms Wanted	57
Flats and Apartments to Rent	53
Flats and Apartments Wanted	54
Flowers	7
For Sale, Miscellaneous	40
Funeral Directors	5
Furnished Houses for Rent	49
Furnished Rooms to Rent	50
Furnished Rooms Wanted	51
Housekeeping Rooms to Rent	52
Housekeeping Rooms Wanted	76
Houses for Sale	5
In Memoriam	8
Listings Cancelled	75
Lost and Found	29
Lodges and Societies	9
Machinery	64
Marriages	2
Maternity and Convalescent Homes	62
Miscellaneous	40
Money to Loan	31
Monumental Works	5
Music	24
Personal	21
Professional Directory	69
Property for Sale	60
Property Wanted	61
Poultry and Livestock	65
Room and Board	45
Room and Board Wanted	46
Situations Wanted—Female	14
Situations Wanted—Male	17
Summer Resorts	18
Teachers Wanted	15
Timber	30
To Exchange	22
To Rent—Miscellaneous	38
Unfurnished Houses to Rent	55
Wanted—Female Help	14
Wanted—Male Help	13
Wanted—Miscellaneous	37
Wanted to Borrow	32
Wanted to Buy—Houses	59
Wanted to Rent—Furnished Houses	57
Wanted to Rent—Miscellaneous	32
Wanted to Rent—Unfurnished Houses	58

1 BIRTHS

COSTNER—At the Royal Jubilee Hospital, on November 27, to Mr. and Mrs. L. Costner, 524 John Street, a daughter.

O'BRIEN—On November 27, to Mr. and Mrs. A. A. O'Brien, 1212 Carlisle Avenue, Esquimalt, a son.

2 DEATHS

PINFOLD—On November 27, there passed away at an early hour at the family residence, Shoal Harbor, Sidney, B.C., Edwin Frederick Pinfold, aged sixty-nine years, a native of Reading, England, and a resident of Shoal Harbor since 1924. He leaves to mourn his loss his widow, two sons, A. F. and W. P. Pinfold.

The remains are resting at the Thomson Funeral Home, 1625 Quadra Street, from where the funeral will take place Thursday afternoon, at 2:30, and the remains will be laid to rest at the Royal Oak Burial Park.

TEMPLE—On November 25, at his late home, 2871 Dysart Road, John Temple, aged sixty-four years; born in Cambellford, Ont., and a resident of this city for the past nineteen years. Deceased is survived by his widow, three sons, three sisters and two brothers.

The funeral will take place this afternoon, November 29, at 2 o'clock, from the Sands Funeral Chapel. Interment Royal Oak Burial Park.

4 CARD OF THANKS

Mr. S. Greenhalgh and family, also Mr. T. Gough and family, wish to express their heartfelt thanks to all their many friends for their expressions of sympathy and the many beautiful flowers sent them during their recent sad bereavement in the loss of a beloved wife, mother and sister, Mary A. Greenhalgh.

5 FUNERAL DIRECTORS

SANDS FUNERAL CO.
Office and Chapel: 1412 Quadra Street
Phones: 3306, 6035 and 7448L

THOMSON'S FUNERAL HOME
1625 Quadra Street
Phone 496 Night and Day

S. J. CURRY & SON
Funeral Directors
980 Quadra Street Phone 940
Licensed Mortician, Graduate Nurse

McCALL BROTHERS
"The Floral Funeral Home"
Johnson and Vancouver Sts. Phone 343

7 FLOWERS

7A FUNERAL DESIGNS

ARTISTIC FLORAL DESIGNERS, CORNER FLOWER SHOP, View and Broad Sts. Phone 1350.

BROWN'S VICTORIA NURSERIES, LTD.
Central Building, 613 View Street
LEADING FLORISTS
Artistic Designs of All Kinds at the Most Reasonable Prices
Phones 1269 and 219

BALLANTYNE BROS.
Cut Flowers and Designs
656 Fort Street Phone 904
Greenhouses: North Quadra Street

8 MONUMENTAL WORKS

J. MORTIMER & SON—STONE AND monumental work. 720 Courtney St. Phone 3803.

STEWART'S MONUMENTAL WORKS, Limited. Office and yard, corner May and Kiserie Streets, near Cemetery. Phone 4417.

10 COMING EVENTS

ALEXANDRA HALL DANCE, SATURDAY night. Hunt's orchestra. Admission 25c and 50c.

A.O.U.W. PARTNER WHIST, THURSdays. Stanley Hall. Edward Street. Good prizes. 25c. No a car. 8:30 p.m.

ANCIENT ORDER OF FORESTERS' banquet and dance, complimentary to Foresters' softball team, A.O.F. Hall, November 29, 7:30 p.m. Banquet 50 cents, dance 50 cents.

A PARTNER WHIST TONIGHT (TUESday), 8:30. 1230 Government Street. First prizes, ton coal; second, 100 lbs. sugar, and other prizes.

BUY YOUR GASOLINE AND OIL AT THOS. PLIMLEY, LTD.
CORNER YATES AND VANCOUVER

DANCE AT A.O.F. HALL, MONDAY. Dancing 9 to 12. Pitt's Orchestra. A good time assured.

DANCE—MARIGOLD HALL, WEDNESday, November 30, 9 to 12:30. Melodians Orchestra. Refreshments. Admission 50 cents.

DANCE, PIRATES' RUGBY CLUB, Foresters' ballroom, Friday, December 2. Hunt's Orchestra; 8:00 to 11:30. Admission 50 cents.

ENGLISH COUNTRYSIDE TEAS AND light lunches will be served all Winter at Hamsterley Lakeside.

LAKE HILL COMMUNITY CENTRE dance, Wednesday, November 30. Old and new dances; dancing 9 to 1. Ozard's orchestra. Refreshments. 50 cents.

PRINCE EDWARD BRANCH CANADIAN Legion, dance, Colwood Hall, Friday, December 9. Twelve spot prizes. Refreshments. Dancing 8 to 12. Tickets 50 cents.

ST. ANDREW'S NICHT GRAND SCOTtish concert to be held in Chamber of Commerce Hall, Wednesday, 30th, 8 p.m. Get your tickets at Horsesho Cigar Stand, or Fyfe Bros., Government Street.

SONS OF CANADA PARTNER WHIST and dance, Wednesday; value to $5 each first. Other good prizes. Admission 25 cents. 8:30 sharp. Everybody welcome.

13 WANTED—MALE HELP

ASSISTANT GENERAL FOREMAN wanted; able to handle work on streets, sidewalks, sewers, waterworks and parks, and capable of inspecting buildings, plumbing and wiring; experience essential. Apply in writing, stating experience and salary expected, before December 2, 1927. Mark applications "Foreman" and address to Municipal Engineer, Municipal Hall, Oak Bay.

A YOUNG GENTLEMAN REQUIRED—A Room (board opt.), at reduced rates if he will light furnace early morning; in refined family in Rockland district. 1131 Burdett.

ATTENTION BIG $$ PRIVATE CHRISTmas card sample book free. Greatest insatiable demand this season for the celebrated inexpensive Royal Series. Secure orders now even in spare time, deliver later. Highest commission. Experience or capital unnecessary. Bradley-Garretson, Brantford, Ont.

BUY YOUR GASOLINE AND OIL AT THOS. PLIMLEY, LTD.
CORNER YATES AND VANCOUVER

ENGINEERS COACHED FOR CERTIFIcates. Winterburn's School, Central Bldg.

EARN $10 TO $25 A WEEK IN YOUR spare time at home writing showcards. No canvassing or soliciting. We instruct you and supply you with work. Write today. The Menhenitt Company, Limited, 24 Dominion Building, Toronto.

FIRST-CLASS DRY HAND MILKER with considerable experience in handling dairy cows and equipment, capable of taking charge; married, with no children. The services of a worker and not a manager is required. Apply to Box 4650, Colonist.

RETOUCHER AND FINISHER IMMEdiately. Apply Knights' Studio, 707½ Fort Street.

STRONG WILLING YOUTH, ABOUT sixteen, for small ranch. Good home and small wage. Box 5252, Colonist.

TWO LOCAL MEN WITH CARS, FOR Sydney and Saanich blocks, to call on 2,000 old customers; experience not necessary. Box 5265, Colonist.

VICTORIA ENGINEERING INSTITUTE
Phone 552 755 Broughton St.
The place to learn about automobile mechanism under expert instruction.

WHY NOT LEARN A TRADE TODAY? Better times and bigger pay. Better things and better clothes. Go to the school where everybody goes.
INTERNATIONAL ENGINEERING SCHOOLS
611 View Street Phone 7636
The School With an Objective

14 WANTED—FEMALE HELP

COMPETENT COOK-GENERAL, SMALL family. Phone 5646X.

CAPABLE MAID FOR GENERAL HOUSEwork and plain cooking; references required; sleep in. Phone 2812.

ELDERLY LADY WISHES SOME ELDerly lady to live with her for company during Winter. Apply 3134 Clarke Street.

EARN $10 TO $25 A WEEK IN YOUR spare time at home writing showcards. No canvassing or soliciting. We instruct you and supply you with work. Write today. The Menhenitt Company, Limited, 24 Dominion Building, Toronto.

NEW ERA BUSINESS SCHOOL, DAY, night classes. Phone 3892.

LADIES!!!
PRACTICAL course in beauty culture. Six demand for operators. Small fee to quickly enable you to earn living or own your own shop. Live models supplied by free days.
GUARANTEED SUCCESS—TERMS
Marcel, 25 cents; full head, 25 cents. Wednesday free.
VICTORIA HAIRDRESSING COLLEGE
104 Woolworth Bldg.

WANTED—COLORED MAID FOR OUT work and cooking. Phone 2200.

WOMAN FOR GENERAL HOUSEWORK, 9 to 6. Fairfield. Box 5217, Colonist.

WE ARE NOW ENROLLING STUDENTS for our Winter class in hairdressing and allied subjects. Particulars at 226 Bayward Bldg. Phone 3590.

WANTED—CAPABLE MOTHERS' HELP; sleep in. Apply Mrs. H. T. Matson, 1316X.

16 AGENTS WANTED

SALESMAN TO HANDLE OUR LINE IN Victoria. Exclusive territory, of two recently patented machines. Good money making opportunity. Apply giving references, Art Stamp & Seal Co., 63 Richmond W., Toronto, Ont.

17 SITUATIONS WANTED—MALE

CAR WASHING, POLISHING, GREASE RACK SERVICE
THOS. PLIMLEY, LTD.
1010 YATES STREET

CARPENTRY WORK, ALTERATIONS, general repairs, reshingling; guaranteed. Phone 7258L.

CARPENTER WANTS WORK. ALTERAtions, repairs, garage. $5 day. Box 5229, Colonist.

EXPERIENCED VALET BUTLER SEEKS situation. Excellent references. Box 5002, Colonist.

FIRST-CLASS MECHANIC AND MAchinist, could take charge of repair shop. Box 5216, Colonist.

GENTLEMAN WANTS WORK, ANYthing; will up in bookkeeping, stenography, languages, salesmanship. Box 2413, Colonist.

MAN WANTS PERMANENT CONNECtion as salesman; some experience, educated, can meet any class of people; steady and sober; good all-round experience, fifteen years in British Columbia. Box 5230, Colonist.

MARRIED MAN WANTS WORK; WILLing do anything, town or country; wife help if required. Phone 7276.

MAN URGENTLY DESIRES WORK; good car driver; will take anything. Box 5254, Colonist.

RELIABLE YOUTH, 17, REQUIRES work driving delivery car. Phone 4294R.

RELIABLE MAN WANTS WORK DRIVing car or truck; experienced also in electrical work and radio. 2862Y.

17A PAINTERS AND DECORATORS

J. COMBER, PAINTING, PAPERHANGing and kalsomining. Phone 6265L.

17C CARPENTERS AND CONTRACTORS

ALTERATIONS, BUNGALOWS, GARages, houses, roof repairs. Free estimate. K. P. Irvine. Phone 6162L.

IF YOU WANT A CARPENTER, PHONE Secretary of local union, 817.

17E GARDENERS

ROSE AND TREE PRUNING. LAWNS laid down. Perennial borders planted. Phone 7284T.

18 SITUATIONS WANTED—FEMALE

AGENTS MAKE MONEY—EITHER SEX—distributing Bina Native Herbs, for constipation, indigestion, rheumatism, liver, kidneys; 200 doses, $1. Refined work; profitable, full or part time; multiply your income. Alonzo O. Bina Medical Company, Dept. 46, 224 St. Paul St. East, Montreal, Canada.

CAPABLE ENGLISHWOMAN REQUIRES daily work. Box 4667, Colonist.

EXPERIENCED MIDDLE-AGED WOMAN requires position as practical nurse or housekeeper; good cook, cheerful and active; town or country. Box 5154, Colonist.

JUNIOR STENOGRAPHER WISHES POsition. Quick, accurate with shorthand. Phone 7781L.

LADY WANTS WORK WITH CHILDREN, afternoons and evenings, in return for board and small remuneration. Box 5253, Colonist.

STENOGRAPHER DESIRES PERMANent position in office, town or country, several years general office experience. Box 5027, Colonist.

WANTED—BY A LADY WITH EXPERIence, position in a dental office, town or country. Box 5174, Colonist.

WANTED—BY EXPERIENCED OPERAtor, elevator work. Box 5172, Colonist.

WANTED—WORK BY DAY OR HOUR. Phone 5401L.

WOMAN WOULD ASSIST WITH CHILdren and housework, good cook; sleep out. Box 5235, Colonist.

21 PERSONAL

A GOOD IDEA! WHY NOT HIRE A pianist for your next party or dance? Phone 251L.

A GOOD DIGESTER, RHEUMATISM cure, and anklosis health beverage and tonic. 1636 Hillside Ave., Victoria, B.C.

ARE YOU FEELING TIRED AND DEpressed? Come and try an iona-otone magnetic pick-me-up, you will be amazed at the difference it will at once make to you. Three treatments quite free, if you wish further treatments, 50 cents each or twelve for $5. Note the address—310 Pemberton Building. Phone 2081.

$1,000 ESTATE AND FAMILY PROtection for about 50 cents per week. John W. Mercer, 534 Yates Street. Phone 2470.

BUY YOUR GASOLINE AND OIL AT THOS. PLIMLEY, LTD.
CORNER YATES AND VANCOUVER

EXPERT BALLROOM TUITION STUDIO. Cook and Port. Miss Drine. 8210R2.

GADBORO BEACH HOTEL CAN BE rented for cards. Box 5236, Colonist.

FRED BOOTH—COMMUNICATE WITH B. J. Hooper, Union Bank.

FULL OF PEP! RON SMITH'S ORchestra, open for engagements. Two or three-piece, as the occasion demands. Parties, dances, etc. Reasonable rates. Phone 251L.

IF YOUR WATCH DOES NOT GIVE satisfaction, bring it to the "Watch Bench," Brown Block, Broad Street. Mainspring, $1; cleaning, $1. Work guaranteed. Dennis Spencer.

MARSH'S STAGE TO DUNCAN VIA Island Highway, leaves Dominion Hotel every evening at 6 o'clock.

MARCELLING AND HAIRCUTTING IN your home; experienced operator. Phone 4061R1.

MISS WHITE IS TEACHING LATEST waltz and new fox trot steps; special attention given to beginners. Private studio, 1624 McClure Street. Phone 1050L.

SKATES HOLLOW GROUND, OIL-stoned while you wait. Carver's, 734 Fort.

SAFETY RAZORS RESHARPENED, 2sc and 50c per dozen. China repaired. 736 Fort Street.

TO ALL THOSE INQUIRERS: A CRESSwell is located at 734 Fort Street. Order your piano tuning early and avoid disappointment this Christmas. You know the value offered. Phone 2699.

WHAT IS THE USE OF SUFFERING? The results obtained from using the original Wilshire I-on-a-co Belt will surprise you. Come and have three free treatments without obligation, then you get twelve more for $5. Certainly not expensive. Office hours: 9 a.m. to 6 p.m. Phone 2362. Note the number—504 Bayward Bldg.

WILL CARE FOR PIANO IN PRIVATE home. Four adults; permanent residents. References. Box 5115, Colonist.

22 TO EXCHANGE

CAR WASHING, POLISHING, GREASE RACK SERVICE
THOS. PLIMLEY, LTD.
1010 YATES STREET

WILL TRADE A NEWLY BUILT CHOICE modern bungalow, full basement, for a house and a few acres outside city. Apply Saanich Dept., Pemberton & Son. Phone 288.

10 ACRE FRUIT AND POULTRY FARM, Saanich; five-room house, city conveniences, close to school. Wants city home about $4,500 for equity. F. F. Hines, 206 Pemberton Bldg.

10 ACRES IN ORCHARD AND SMALL fruits. 7-room modern semi-bungalow, barns, packing house, garage. Situated inside 4-mile circle; city water and light, also small stream through property. Will consider city property or agreements for sale; or prairie land.
J. N. HOLLAND
206 Pemberton Block

23 EDUCATIONAL

J. J. McLOUGHLIN, M.A. (MEDALLIST), Metric., Etc. Tutor
Corner Fernwood and Gladstone

CHANLEIGH HOUSE SCHOOL FOR Boys. Beginner to matriculation. Phone 4408.

LANDSCAPE PAINTING TAUGHT—ANY medium. F. Holland. Phone 6288L.

NEW ERA BUSINESS SCHOOL, DAY night classes. Phone 3892.

ROCKLANDS ACADEMY ("SPROTTShaw"). High School and Collegiate courses; special coaching and private tuition. Phone 26 for particulars. Sprott-Shaw School.

SCHOOL OF ELECTRICITY. 734 YATES. Full or partial course; evenings.

SPROTT-SHAW SCHOOL — AFFILIATED with the Business Educators' Association of Canada. Courses include Commercial, Secretarial, Collegiate, Preparatory, Radiotelegraphy. Day Schools. Night School. Telephone 28 for prospectus. Jas. H. Beatty, managing director.

SHORTHAND SCHOOL, 1011 GOVERNment Street. Business subjects; thorough tuition. E. A. MacMillan, principal. Phone 374.

SPEEDWRITING
THE easy natural shorthand is a scientific condensation of longhand. Learn in a few weeks.
VICTORIA SPEEDWRITING SCHOOL
788 Broughton St. Phone 553
Ask for Booklet.

VICTORIA SCHOOL OF EXPRESSION
Voice Culture, Physical Culture, Deportment, Public Speaking, Elocution, Dramatic Work.
SPECIAL—Classes and private lessons for young people whose parents wish them to acquire the hallmark of a good education, cultivated speech.
MRS. WILFRID ORD, L.T.C.L.
Trained Voice Specialist
715 Fort Street Phone 229

24 MUSIC

DOMINION ACADEMY OF MUSIC
PIANO, Singing, Elocution, Violin. Students prepared for examinations. Special piano classes for children. Phone 1921.

24A PIANO

DR. J. E. WATSON—PIANO, HARMONY. Pupils won highest marks in Victoria in licentiate and senior grades. McGill 1927 exams. 1002 Fort Street. Phone 1029.

MRS. B. TULLY, TEACHER OF PIANO. Classes for children now forming. $1 monthly. Phone 5010R.

MISS H. A. FOX, TEACHER OF PIANO. Pupils visited. 1140 Burdett Ave. 3488L.

MISS JOSEPHINE CHARLEBOIS, teacher of pianoforte. 1121 Fort Street. Phone 6281X.

TWO DOLLARS MONTHLY — PIANO lessons. Pupils recommendations. Box 5113, Colonist.

24B VIOLIN

ERNEST SEMPLE, VIOLINIST AND teacher. Phones: Studio, 3647, and Res. 2199.

24C SINGING

EVA HART, SINGING, VOICE PRODUCtion. Phone 7745R1.

HENRY McCLEARY, A.T.C.L., SINGING, private or class lessons. Phone 6740Y.

25 DANCING

VICTORIA STUDIO OF DANCING. Stocker Building. Miss Farrington. Phone 3110, after 2.

28 DRESSMAKING

AN EXPERIENCED DRESSMAKER, work by the day. Phone 2780L.

AN EXPERIENCED DRESSMAKER, thoroughly reliable. Phone 6613L.

A STYLISH MODISTE DESIGNER RECently from Paris. Phone 8300L.

EXPERIENCED DRESSMAKER, $2.50 per day. Mrs. Dawson, phone 7761L.

FURS REMODELED, CHOKERS A specialty. Moderate charge. Phone 7761L.

MRS. C. STUART, 745 YATES STREET (Belle London, England). High-class dressmaking, remodelling, fur work, all kinds.

MASQUERADE DRESSES, HIRE OR made to order. Phone 8610L3.

29 LOST AND FOUND

FOUND—SUNDAY MORNING ON ROCKland Avenue, near Government House, grey kitten, with white paws. Phone 6657L.

FOUND — CASE WITH TWO KEYS. Owner can have same by applying at Colonist Office and paying for this ad.

LOST—BLACK PERSIAN LAMB SCARF. Please phone 6305Y. Reward.

LOST—BLACK AND TAN DOG; NAME, Sharp; Malahat, Sunday, 27th. (Reward). Phone 6106R.

LOST—YOUNG WHITE AND BROWN spaniel dog, on old Cedar Hill Road; answers to "Zip." Phone 6242L or 7068R.

LOST—BLACK AND TAN TERRIER, short tail. Substantial reward for information, alive or dead. Phone 6390Y or 4989L.

LOST—LIVER AND WHITE SPANIEL; answers to name of "Buster." 1646 Fell Street. Phone 3094Y.

LOST—TOPAZ AND PEARL RING. Finder please return to Kirkby, St. George's School. Reward.

LOST — DOG: COLLIE AND CHOW cross; had collar with chain attached. If seen please phone 5140Y1.

WILL THE LADY WHO PICKED UP parcel containing gloves and socks please phone 5532.

30 TIMBER

CROWN GRANT AND LICENSED TIMber for sale. Cruisers' reports and estimates furnished. With topographical maps. Log brokers, Girdwood & Lewis, Ltd., 117-119 Pemberton Building.

RYAN, McINTOSH, HIBBERSON, BLAIR & TIMBER CO., LTD. TIMBER CRUISERS, VALUATORS AND CONSULTING ENGINEERS. Timber for sale in large or small tracts. Crown grant or licence, in any part of the Province. 701-706 BELMONT HOUSE, VICTORIA.

31 MONEY TO LOAN

$50,000 TO LOAN ON FIRST MORTGAGE, HALF OF WHICH WE WILL PLACE AT SEVEN PER CENT.
BALANCE AT 7½% AND 8%
WISE & CO., LTD.
109 Pemberton Bldg. Phone 2641

MORTGAGE MONEY
On Improved City and District Property at Lowest Rates
HEISTERMAN, FORMAN & CO.
653 View Street Phone M

MONEY TO LOAN
Several sums to be lent on mortgage. Improved security.
SEVEN PER CENT.
SWINERTON & MUSGRAVE, LIMITED
640 Fort Street

A LIMITED AMOUNT OF MONEY available at 7% for first mortgage loans on home, business or farm property. Building loans a specialty. Quick decisions, moderate charges, strictly confidential. F. R. Brown & Sons, Ltd., 1112 Broad Street. Phone 1076.

AGREEMENTS FOR SALE AND MORTgages purchased. Money to loan. Foot & Manser, barristers and solicitors, Bank of Nova Scotia Bldg.

SEVEN PER CENT MONEY AVAILABLE in a limited amount on first mortgages, good improved residential property. The Royal Trust Company, Belmont House, Victoria.

37 MISCELLANEOUS

ALL YOUR TRASH WILL BRING YOU cash, such as rags, bottles, also tools, stoves, furniture, or anything else. We call everywhere and pay best prices. Phone 4186.

BUY YOUR GASOLINE AND OIL AT THOS. PLIMLEY, LTD.
CORNER YATES AND VANCOUVER

SAFETY RAZOR BLADES RESHARPened. Single edge, 25c; double edge, 40c per doz. Peden Brothers, 1410 Douglas. Phone 817.

SAWS, ALL KINDS, FILED, SET, hammered, etc. Phone W. Emery, 1567. Gladstone Ave.

UMBRELLAS RECOVERED AND REpaired. Carver & Son, 734 Fort St., phone 446.

YOU HAVE BEEN TROUBLED WITH sleepless nights long enough. Come and have three free treatments without obligation. The Original Wilshire I-on-a-co Belt will relieve you of your trouble. Ask anyone who owns an I-on-a-co. Phone 2362. Note the number—504 Bayward Building.

38 TO RENT—MISCELLANEOUS

AMPHION HALL FOR RENT. TOP floor Gordon's Store, 739 Yates St.; size 40x84 in the clear. Fully equipped kitchen, large ladies and ante close room, steam heat, hot water, grand piano and fine elevator. Open day and night. Fine hall for lectures, dances, musicals, card parties and meetings of all kinds. Everything new and clean. The Griffith Co. Phone 1462.

FOR RENT—VACANT LOT, 50x198, ON Government Street. Good factory site or garage rental. Apply D. Fraser, Colonist Office.

SELECT STORES AND OFFICES FOR rent in all parts of the city. The Griffith Co. Phone 1452.

40 FOR SALE, MISCELLANEOUS

40A BUILDING MATERIALS

SLIDING GARAGE DOORS COMPLETE, also fine Italian marble mantel pieces. Quantity of lumber. Pleasant Street. Phone 4424L1.

40B CLOTHING, FURS, SHOES, ETC.

ABOVE BLANSHARD STREET, FOUR doors. High class used clothing. 609 Fort Street.

LADY'S GENUINE HUDSON SEAL coat, skunk trimmed, bargain price. Box 5017, Colonist.

RABBIT FUR TRIMMINGS FOR COATS; also new fur-trimmed child's coat. One blue fur coat for child of five years. Phone 3721R1.

40D FURNITURE

BRITISH FURNITURE MART
Oak Dining Suites at $129, $99 and $59. Choice Buffet in solid walnut $45. Pretty three-piece Parlor Suite, as new, cost $195, but we sell for $135. 3-mirror dressing table and chair $18.50. Very good turned oak Buffet $39. Cabinet Gramophone and Records $45. Closed in table Gramophone $19. Kitchen Cabinet, a bargain $19.
BRITISH FURNITURE MART
745-747 Fort Street

BARGAIN—SOLID OAK D.R. SUITE, including buffet, ex-table and six full leather-seated chairs; as new; only $70. Oddy's, 1612 Douglas Street.

CARPET SALE EXTRAORDINARY — Island Window & Carpet Cleaning Co., 917 Fort. Phone 6615. Between Quadra and Vancouver. W. H. Hughes.

FIRESTONE TIRES AND TIRE SERVICE
THOS. PLIMLEY, LTD.
1010 YATES STREET

SNAP — WALNUT TRIPLE-MIRRORED dressing-table; just as new; only $18.75. Oddy's, 1612 Douglas Street.

WE SELL TO SATISFY.
British Furniture Mart 745-747 Fort St.

40E MUSICAL INSTRUMENTS

Phone for Our Expert Tuner.
KENT'S PIANO BARGAINS

ONLY TWO BRAND NEW PIANOS. CASE VERY SLIGHTLY IMPERFECT. SALE PRICE, $295. JUST THINK OF IT—A NEW PIANO FOR $295.
Terms: $10 monthly.
NO DEPOSIT
NO INTEREST
NO CARRYING CHARGES
Free Stool and Free Delivery
THINK PIANOS—THINK KENT
Talk it over with our Mr. Miller.
THE KENT PIANO CO., LTD.
641 Yates Street

CONN B FLAT TENOR SAXOPHONE, plated, $60. 854 Old Esquimalt Road.

COLUMBIA GRAMOPHONE (TABLE) and forty records, all perfect, $15. 915 Hillside Avenue.

E FLAT SAX., $135. SOPRANO SAX., $100; cornet, short model, plated, $10.50; violin, as, banjo, $8. Hickling, 741 Cadboro.

FOR SALE—UPRIGHT PIANO FOR LESS than half cost. Apply 740 Hillside.

FOR SALE—CABINET GRAND PIANO, solid mahogany frame, beautiful tone, $225. Also walnut finish dining-room suite, cost $300, sell for half price. Phone 1171XI.

FOR QUICK SALE, TENOR BANJO, $20. Apply 941 Kings Road.

NEARLY NEW, WILLIS PIANO, COST $575; no reasonable offer refused. Apply 3039 Tillicum Road or phone 6422L.

PRACTICALLY NEW CREDENZA ELECtric player, with 25 records, $85.

SWAP YOUR PIANO FOR A RADIO. OUR PROPOSITION WILL PLEASE YOU. KENT PIANO CO., 641 YATES STREET.

TWO VERY VALUABLE VIOLINS, ONE 100 years old, other full size. Accept reasonable offer. Phone 4603R.

USED PIANOS AND NEW PIANOS, SOLD ON EASY TERMS, WITHOUT INTEREST. FREE PIANO LESSONS. KENT'S, 641 YATES STREET.

$225—NORDHEIMER PIANO (USED), $25 CASH, $10 WEEKLY, NO INTEREST. KENT'S, 641 YATES STREET.

40F RADIO

BARGAIN—PROFESSIONAL MODEL 1-tube radio, good volume, mahogany case, complete with batteries and two pairs phones, $16. Can be heard. Also Baldwin unit loudspeaker, good tone, $8. Phone 4138.

SPECIAL—FIVE-TUBE RADIO COMPLETE with batteries, tubes, speaker and aerial, $185 installed.
VICTORIA RADIO & ELECTRIC CO.
727 Fort Street Phone 2575

FIVE-TUBE "BREMER TULLY" RADIO, with or without loudspeaker and "B" eliminator. A powerful set. Phone 6213X.

LET US DEMONSTRATE THE NEW WESTINGHOUSE RADIOS. We have a model to suit you.
Five-Tube Sets From $76
J. R. CARVER & SON
Westinghouse Radios
736 Fort Street Phone 446

RADIO SERVICE.
REPAIRS - SUPPLIES
RECEIVING SETS
Louis H. Sampson 1037 Collinson
PHONE FOR SERVICE, DAY OR NIGHT
7072L

40G OFFICE AND STORE EQUIPMENT

OFFICE SAFE AND OFFICE FURNITURE.

SEMI-GRAND piano, by Broadwood; rosewood case, lovely tone; $550.
SEE OUR $7 WINDOW
ISLAND EXCHANGE, LTD.
Phone 2403 739 Fort Street

40K BICYCLES AND MOTORCYCLES

BICYCLES—GIVEN AWAY FREE WITH each bicycle, a $10 football. Seven bicycles at $12.50; five Massey bicycles, $14.50; twelve Perfect bicycles, $16.75; eight Cleveland bicycles, $18.75; fifteen Maroon Sport models, $27.50; three double bars, like new, $35. Victory Cycle Works, 581 Johnson Street (four doors below Government Street). Phone 735.

BICYCLES, $7.50 TO $27.50. VICTORY Cycle Works, 581 Johnson Street.

FOR SALE—CHILD'S C.C.M. TRICYCLE, new, make lovely Christmas present. 2855 Cedar Hill Road.

FIRESTONE TIRES AND TIRE SERVICE
THOS. PLIMLEY, LTD.
1010 YATES STREET

IT PAYS TO RIDE—GET A PERFECT bicycle. Sold on terms, $5 monthly. Fedco Brothers, 1418 Douglas. Phone 817.

INDIAN SCOUT MOTORCYCLE FOR sale. Box 5248, Colonist.

NEW C.C.M. BICYCLES, MONTHLY terms. B. J. Smith, new location, Masonic Block. Opposite Hudson's Bay. Few steps from old stand. Phone 7095.

40L STOVES AND RANGES

COAL BASKET, 24 IN.; ALSO A TIN heater and number of stove lengths, with dampers and siboys, $12. Apply mornings after 9 o'clock, 19 South Turner Street.

FRANKLIN HEATERS; ALSO FAIRY Queen and Charter Oak, with miles fronts. Carter's Stove Store, 822 Fort Street. Phone 2163.

40 FOR SALE, MISCELLANEOUS (Continued)

RANGE CASTINGS FOR ALL MAKES of ranges. B.C. Hardware, 718 Broad St.

STOVES AND RANGES. MANY MODELS. We repair and install coils, waterfronts, parts, boilers, etc. Southall's Stove Exchange, 752 Fort St. Phone 4338.

40M GOAT DAIRIES

GOATS MILK. BURTON'S GOAT Dairy. Phone Colquitz 762.

40X MISCELLANEOUS

A Choice Christmas Gift Suggestion.
76-PIECE SET OF ROYAL CROWN DERBY
BRITISH FURNITURE MART
745-747 Fort Street

APPLES — "PATRONIZE LOCAL products." Good quality eating and cooking apples, handpicked; all varieties. $2 per sack (2 boxes); 15c extra for delivery. Tanner Bros., Avondale Fruit Farm, Central Saanich Road. Phone Keating 20.

A MULTIGRAPH EQUIPMENT, BARgain for $110 cash, or $120 on farms to responsible party. There is double the amount of type that usually comes with new machines, making it possible to do two-page work. Apply 34 Wilson Bldg., City.

ATTENTION FARMERS AND OTHERS. We have thousands of sacks for all purposes. All sacks are graded and guaranteed. Northern Junk Co., 1402 Store Street. Phone 6184.

A WICKER BUGGY, ALMOST NEW, IN good condition. A bargain at ($16), eighteen dollars. Phone 1948L.

COOKS' BOOKS! BOOKS! THOUSANDS to select from at British Furniture Mart, 745-747 Fort Street.

BUY YOUR GASOLINE AND OIL AT THOS. PLIMLEY, LTD.
CORNER YATES AND VANCOUVER

CREAM WICKER BABY BUGGY, IN good condition, $12.50. Phone 2767L.

CHEAP — UNDERWOOD TYPEWRITER, in perfect condition. Phone 8352L.

FIRESTONE TIRES AND TIRE SERVICE
THOS. PLIMLEY, LTD.
1010 YATES STREET

FOR SALE — 20-HORSEPOWER H.-D. gas engine. 17X Keating.

FOR SALE—TEN SHARES CAUFIELD Stocker. What offers? Apply Box 5243, Colonist.

FOR SALE—RASPBERRY CANES, CUTHbert and other early varieties, strong growth, $3 per 100. Also narcissi and daffodil bulbs, 25c per doz. Phone 1274R.

FOR SALE—TIRE REPAIR EQUIPMENT, compressor, inspector, tube plate, testing tank and jacks. Apply H. Sloman, 1016 Clare Street. Phone 4240Y.

FOR SALE—LADY'S 22-INCH ENGLISH bicycle; gent's 25-inch English bicycle; 2-tube radio with 3 sets phones. A and B battery complete; billiard cue with case (John Roberts); marcel irons and electric heater. Phone 6024L.

AGENTS' SOLID GOLD WATCH CHAINS, $22.50; white gold wrist watches, $14.50; solid gold tie pins, $2.50; gold bracelets, $4.50; radium dial wrist watches, $4; French pearl necklaces, $6.75; silk fobs, $1.75. Waltham and Elgin watches, $12.50. 8-power prismatic glasses in leather cases, $27.50; boys' brass telescopes, $1.75; pocket knives with chains, $1.25; gold neck chain and pendants, $4.50; sterling silver emblems, your choice, 50c.
JACOB AARONSON
Watchmaker and Jeweler
581 Johnson St. 4 Doors Below Govt. St.
Phone 735

GUNS BOUGHT, SOLD AND EXchanged. Apply E. Jobbins, Pimley's Garage.

GOATS' MILK FOR SALE, DELIVERED. Tyler Goat Dairy. Phone 2566R2.

IONA-OTONE — THE ALL-CANADIAN Magnetic Health Belt. Made in B.C. Price $45. The most effective belt made irrespective of price. Prove it for yourself with three free treatments without any obligation. Clinics throughout Canada. Victoria Office, 310 Pemberton Building. Phone 2098.

LOVELY EIDERDOWN QUILT, FULL size, new. Phone 6114X.

MALLEABLE STEEL RANGE, $2 PER week. Phone 4680. 715 Pandora, removed from 1424 Douglas Street.

STANDARD LIBRARY OF NATURAL History, fully illustrated, 5 Vol., $10. Universal Library of Famous Literature (edited by Garnett), 20 Vol., $25. LaSalle Extension University complete Administration course, 18

A Mart for Busy Readers--House and Business Property for Sale and Exchange

56 UNFURNISHED HOUSES TO RENT
(Continued)

TO RENT—5-ROOM HOUSE AND GARAGE at 882 Pine Street, Victoria West. $23.50. Immediate possession. Foot & Manzer, barristers. Phone 315.

58 WANTED TO RENT—UNFURNISHED HOUSES

WANTED IMMEDIATELY, FOUR OR five-room houses. Clients waiting. Prompt attention to all listings. Douglas, Mackay & Co. (Victoria), Ltd. Phone 617, 1214 Broad Street.

63 POULTRY AND LIVESTOCK

63A POULTRY AND SUPPLIES

FINE NEW ZEALAND LEGHORN YEARlings and cockerels for sale. Phone 8376R19

JERSEY BLACK GIANT PULLETS AND cockerels, purebred stock, heavy stuff. Apply 1609 Richmond Ave. Phone 8375L.

14 EXCELLENT WYANDOTTE PULLETS, commencing to lay, $1.70 each. 3107 Shelbourne Street, corner Hillside. Phone 432.

63B HORSES

FOR SALE—HORSE, 1,550 LBS.; GOOD worker, single or double; also saddle pony. R. Robertson, 464 Gorge Road.

63C CATTLE

FOR SALE—YOUNG JERSEY COW, milking two gallons. Call at 1240 Bay Street, or phone 3860R.

63F DOGS

FOR SALE—GERMAN POLICE MALE pups, 8 weeks old; registered prize-winning stock; sire Coliness Peter V. Monkwitz; dam Lady Peggy Colmar. Phone 7462L2.

POMERANIAN PUPPIES FOR SALE (male). Nice gift for Christmas. Phone 7245R.

WANTED—OUT-OF-TOWN HOME FOR young Airedale; fond of children. Box 5196, Colonist.

63E GOATS

AT STUD — PUREBRED HORNLESS bucks. Saanen, Toggenberg and Nubian. Goats called for. Phone 3588R2. Tyler's Goat Dairy, Quadra Street.

AT STUD—SAANEN AND TOGGENburg bucks. Richards Goat Dairy, Atkins Road, Langford. Phone Belmont 46R.

63H RABBITS

WANTED—NEW ZEALAND RED BUCK. Phone 1051L.

63K MISCELLANEOUS

CANARIES — BUGLE-NOTED ROLLERS. 1710 Denmao, Mondays, Wednesdays, Fridays.

PUREBRED YORKSHIRE BOAR, TWO years old, fine stock setter, $25. Phone 991J. N. H. Kingscote, R.M.D., Cowichan Station.

SEVEN YOUNG PIGS, TEN WEEKS; also brood sow. H. H. Orist, 2010 Dysart Road, Victoria.

65 AUTOMOBILES

RETREADING, 30x3½, $5.75; oversize, $6.75. Best of materials used and work guaranteed. Douglas Tire Shop, 2643 Douglas Street. Phone 3241.

65A FOR SALE

AUTOS and PARTS at JUNKIE'S, 827 VIEW STREET
AXLES, generators, starters, rears, magnetos, wheels, batteries, carburetors, vacuum tanks, tires, tubes and rims. Engines from $25 up.
TRUCK PARTS for 2-ton Giant, Republic, Federal, Maxwell, Commerce, 1-ton worm rear-ends. Solid tires and wheels.
CAR SNAPS—Cadillac, model 59, glass enclosure, 7-pass., new tires, paint, etc. $1,250. Hudson, 7-pass., 1921 model, $350. Light 6 Buick, $75. Chevrolet delivery, $125.

ANOTHER BARGAIN—CHEVROLET DELivery, with new battery, only $95. Victoria Engineering Institute, 755 Broughton Street.

CAR WASHING, POLISHING, GREASE RACK SERVICE THOS. PLIMLEY, LTD. 1010 YATES STREET

FEDERAL TRUCKS. CAMERON MOTOR Co., local distributors, 944 Fort Street. Phone 4635.

FIRESTONE TIRES AND TIRE SERVICE THOS. PLIMLEY, LTD. 1010 YATES STREET

FOR SALE—1926 PACKARD SIX SEDAN, like new, private owner. A sacrifice. Will accept good small car as part payment. Box 5215, Colonist.

FOR SALE—1923 FORD COUPE, PERfect condition, Ruckstell axle, speedometer and many other extras. Must be sold. $250. Louis Nelson's Garage.

FOR SALE—PRIVATELY OWNED 1923 Chevrolet touring; $295. Phone 2046L.

FOR SALE—FORD TOURING CAR, price $60. Particulars, phone 2391.

FORCED TO SELL MY LATE MODEL Superior Chevrolet touring, complete with sun visor, automatic windshield wiper, three new genuine cord tires, bumper, etc., $190 full price. Phone 4157L. Car left at 1717 Cook Street.

PRICED RIGHT FOR QUICK SALE—1926 Ford Coupe in beautiful condition. If you are looking for a closed model you shouldn't overlook this buy at $475. Here's another good buy—Late model Chevrolet Superior, glass enclosure, in fine running order. Owner says sell. Call and make offer. Lillie's Garage, phone 386.

SPECIAL OFFERING

1927 McLAUGHLIN-BUICK SEDAN. The owner is leaving in a few days and has instructed us to sell this beautiful car for $2,000. The equipment is complete, and as it has been used very little everything is in new condition. This is a real opportunity.

H. A. DAVIE, LTD.
McLaughlin-Buick Agency
660 Yates Street Phone 8900
Open Evenings

USED CAR REMOVAL BARGAINS

WE are moving our Used Car Department to 921 Yates Street, and rather than move all our cars we are offering

FAREWELL CLEARANCE BARGAINS
At Our Old Stand
615 COURTNEY STREET

FORDS, CHEVROLETS, STUDEBAKERS, ESSEX SIXES, ESSEX SUPER SIXES, McLAUGHLINS, Etc.

A. W. CARTER, LTD.
Hudson Super Six and Essex Super Six
915 Courtney Street Phone 846

SPECIAL

1920 Chalmers Roadster	$185.00
1921 Chevrolet	$100.00
1920 Super Six Hudson	$250.00

We have rebuilt trucks from 2 to 5 tons. Trailers from 1 to 5 tons, solid tires. 22x4 solid tire, like new, $40. Parts of every make of truck, with a saving of 50 to 80 per cent. One Ollison double drum winch, will sell cheap. This winch is just like new.

CLARKE'S GARAGE, 931 View Street

REAL BUYS IN USED CARS

CHEVROLET TOURING, splendid running order	$75
1922 CHEVROLET SPECIAL, just overhauled	$225
1925 FORD TUDOR SEDAN, perfect condition	$450
1920 FORD COUPE, with Ruckstell axle	$475
1923 DODGE TOURING, a real reliable car, cheap at	$525
1919 STUDEBAKER, 7-PASSENGER TOURING, with glass enclosures. Runs well, for only	$150
1924 CHEVROLET COACH, good as new	$775

McRAE MELDRAM MOTORS
933 Yates Street Phone 1893
Oakland and Pontiac

1-TON FORD TRANSFER TRUCK, IN perfect condition. A snap, only $85. Apply 3225 Harriet Road.

1923 STAR TOURING, IN EXCELLENT condition, $230. Take car or poultry in trade. 3108 Shelbourne Street. Phone [illegible]

65 AUTOMOBILES
(Continued)

USED CARS

OLDSMOBILE COACH, in beautiful condition	$1100
1926 FORD COUPE, like new	$475
McLAUGHLIN TOURING, in good order	$225
FORD TOURING, in splendid shape	$235
CHEVROLET TOURING, can't be told from new	$700

MASTERS MOTOR CO., LTD.
915 Yates Street Phone 372

1925 McLAUGHLIN
$900

This is one of the best touring car buys in the city and it is a typical example of the superiority of our used car values. Every car we offer has been thoroughly reconditioned and carries a splendid guarantee.

1925 HUDSON COACH	$1150
1927 CHEV. TOURING, a new car	$750
1928 CLEVELAND SEDAN	$1050
1924 McLAUGHLIN SEDAN, Master Six	$1100
1927 CHEV. CABRIOLET	$900
1926 CHEV. COACH	$775
1925 FORD DELIVERY	$300
1924 FORD SEDAN	$425

Open Evenings

BEGG MOTOR CO., LTD.
Yates at Quadra St.

JAMESON MOTORS, LTD
SPECIAL CHRISTMAS OFFER

OWING to Christmas holidays drawing near, we will take your present car as the first payment and extend balance in monthly payments, first payment February 1, 1928.

HUDSON Six 7-Passenger Sedan, only run 9,000 miles; private use in city only. This car is like new
DODGE Sedan, 1929-27 model, like new, fully equipped
PACKARD Six Sedan, only run a few thousand miles on city pavements, in private use only. Special low price this week, only

$1918
$1045
$1245

JAMESON MOTORS, LTD.
740 Broughton Street Phone 2246

TOO GOOD TO WRECK
MASTER SIX McLAUGHLIN, 1918 7-passenger, Rex glass enclosure, running shape; $82.50.
CADILLAC touring, early model but in perfect shape, good tires. Make a fine service car. Reduced from $110 to $75.
BARGAINS in cars and parts for every make.

W. FRANK CAMERON
Phone 1565 849 View Street

"ASK ANY PLIMLEY USED CAR OWNER"

AT 1010 YATES STREET
You Will Always Get a
"GOOD DEAL" ON A USED CAR

Watch Our Windows for "SPECIALS"
They are outstanding buys, both as to condition and value.

TODAY'S BEST BUY

(106) — CHEVROLET TOURING, newly painted, tires in very good condition. Just overhauled. Regular used car market list $200. Special $155
You save $45.

ANOTHER BARGAIN

(78)—NASH CABRIOLET, newly painted, disc wheels, mechanically perfect. A real bargain $795
We have a number of small modern closed cars. Come in and inspect them.

THOS PLIMLEY, LTD
1010 YATES 1025 YATES
PHONE 697 PHONE 116
OPEN EVENINGS

A REAL GOOD HUPMOBILE
1923 HUPMOBILE touring car, in first-class shape, equipped with front bumper, step plates, automatic windshield wiper, disc wheels, and many other extras. Rubber soud and motor run like a dream. Be sure and see this car at $550

A. E. HUMPHRIES MOTORS, LTD.
Phone 470 925 Yates Street
Open Evenings, 7 to 10

The New Jubilee Series
OLDSMOBILE
Priced from $1385 fully equipped.

COME IN AND SEE THE NEW JUBILEE Series Oldsmobiles. We can make you a very reasonable allowance on your present car.

MASTERS MOTOR CO., LTD.
615 Yates Street Phone 272

USED CARS
WHY—BECAUSE
Everybody gets a square deal. Our used cars are late models and prices are very low. See for yourself

STUDEBAKER SEDAN	$1,285
RFO 4-DOOR BROUGHAM	1,250
HUDSON 2-DOOR COACH	950
McLAUGHLIN TOURING SPECIAL	375

CONSOLIDATED MOTORS (VICTORIA)
969 Yates St. LTD. Phone 2176
Open Evenings 7 till 9 o'Clock

NEVER BEFORE HAVE SUCH VALUES BEEN OFFERED

STAR 4-door sedan, 1925 model. This car has only been used a few months, total mileage is only 2,600. You can't tell this from new $875
1926 CLEVELAND 4-door sedan. This car is in beautiful condition. Only $1075
1926 CLEVELAND Six touring. A particularly snappy little car. Only $875
1927 OLDSMOBILE sedan. Total mileage less than 3,000 miles. A sacrifice at $1175
FORD 2-door sedan, 1925 model, balloon tires $425
FORD 2-door sedan, 1924 model $375
FORD coupes from $275
We have a wonderful selection of used cars all at cut prices.

EVE BROS., LTD.
Distributors Paige and Chandler
900 Fort Street

Have you ever visited our used car showroom?
IF NOT—WHY NOT?
Come and see for yourself wonderful values in used cars.
Terms to suit your convenience.

1921 TOURING, wonderful value at $135
TOURING, in good running condition $95
1925 COUPE, balloon tires, privately owned; good value $395
1924 ROADSTER, can be made into a light delivery, this week only $225
1925 SEDAN, equipped with 5 balloon tires, a snap at $430

SPECIAL
1929 LIGHT DELIVERY, in wonderful condition, see this one at $360

NATIONAL MOTOR CO., LTD.
619 Yates St. Phone 4900

1 PACKARD SIX SEDAN, 1925-29, IN perfect condition. Box 6176, Colonist.

69 BUSINESS OPPORTUNITIES

A COMPLETE LIST OF BUSINESSES FOR SALE—Grocery, confectionery and hardware stores; hotels with beer licence, apartment houses, sawmills, etc.
PEMBERTON & SON
637 Fort Street Phone 348

AGENCY AND GERMAN MERCHANDISE offered. Some capital and references necessary. Jantzen, Hirtentor, 53 Hamburg.

BAKERY FOR RENT ON OSWEGO Street. Good brick oven. Apply B.C. Land & Investment, Government Street.

69 BUSINESS OPPORTUNITIES
(Continued)

A GOOD LIST OF GENERAL STORES, in good country districts, from $1,500 to $15,000, doing yearly turnover from $14,000 to $24,000. Some of them have service stations and garages. Also hotels, apartments and rooming houses, ice plant and other paying propositions.

BAKERY, doing a nice business in home-made bread; district growing, business can easily be expanded. Price includes 4 stoves, counter, ice cream containers, shelves, troughs, cupboards, carts, sled, tables, chairs, etc. Rent $10 for store. Living quarters available. Owing to private reasons owner must sell. There should be at least $150 a month net in this. Price only $800 cash.

PEMBERTON & SON
637 Fort Street Phone 348

FREEHOLD FURNISHED HOTEL AND 4 acres of land for sale on Lake Shawnigan, cheap. Some lakefront building lots. Cubitt Gostlin, Real Estate Agent, Shawnigan, B.C.

PRELIMINARY NOTICE

FULLY EQUIPPED MODERN SAWMILL, 100,000 feet capacity. Seventy-acre property on protected tidewater, ample wharfage. Tractors, tug, scows, etc. Apply in first instance as under. Principals only, to Box 5147, Colonist.

GROCERY STORE, IN GOOD RESIDENTial district, doing well. Owner must sell for personal reasons. Stock about $1,200. Fixtures $800.
PEMBERTON & SON
637 Fort Street Phone 348

HOUSEKEEPING BUSINESS, 16 ROOMS. Snap for quick sale. Phone 5026L.

LUNCH ROOM, CIGAR STAND, LOCATION good. Must sell; cheap. 902½ Government.

OWNER WILL SACRIFICE MODERN shoe repairing plant, all modern machinery, in good location and doing a good trade. Terms arranged. Phone 2277, or Box 5144, Colonist.

TO RENT—FURNISHED STORE, WORKroom, $10. Some stock for sale; fancy goods, etc.; cheap. Phone 5215L.

WANTED TO RENT—A "A" LL BLACKsmith's shop in good district. Box 5219, Colonist.

WANTED—HAVE A CLIENT WITH A fast-growing export business wanting a partner who will invest some capital. Splendid opportunity to expand, with excellent prospects. L. M. Rosevear, 312 Union Building.

WE HAVE A BARGAIN IN A STEAM-heated apartment block, well rented and showing good profits. Owner called back East instructs us to sell at once. Full particulars from F. F. Higgs, 308 Pemberton Bldg.

$2750—MODERN CITY APARTMENT house, 26 rooms, splendidly furnished, steam heated, consistent money maker; low rental, same ownership for years.
PATTERSON REALTY 855 Yates

70 BOATS AND LAUNCHES

ARMSTRONG BROS. MARINE WAYS, expert machinists. 124 Kingston Street. Phone 3094.

CAR WASHING, POLISHING, GREASE RACK SERVICE THOS. PLIMLEY, LTD. 1010 YATES STREET

TROLLING AND GILLNET BOAT, ALSO suitable cod and dogfish, 20 ft. x 7 ft. 6 in., with 6-h.p. Fisherman engine, completely overhauled in Spring. Electric light, storage and full trolling gear, tools, etc. Price $650 cash. Rodd Bros., Wharf, Causeway. Box 5165, Colonist.

WANTED—BOAT, SIXTEEN FEET OR over, suitable for Eyinrude, good condition, reasonable, cash. Phone 8077X2.

71 BUSINESS DIRECTORY

AUTO RADIATORS AND FENDERS

AUTO RADIATOR AND FENDER SPECialists. Workmanship that cannot be excelled.
BURGESS BROS.
1209 Quadra Street Phone 2287

BATHS

CRYSTAL GARDEN—SEA WATER BATHing, hot sea water and Turkish baths. Phone 2297.

BRICK AND CEMENT

CHIMNEYS, MANTELS, BOILER WORK, cement work. Horspool, 363 Davida Ave., Gorge.

BUILDERS AND CARPENTERS

ANYTHING IN BUILDING OR REPAIRS. Phone 1792. Roofing a specialty. T. Thirkell.

DYEING

YOUR VERY BEST BOOB—YOU'RE afraid to send Oriental rugs to the cleaners. Why, there's nothing to be afraid of when you send them to the City Dye Works, because they will come back to you like new, absolutely unharmed. Telephone 75.

CARPET CLEANING

ISLAND WINDOW AND CARPET CLEANing Co., 617 Fort St. Phone 2815. W. H. Hughes, proprietor. Hamilton-Beach and Shampoo systems. Repairs, alterations, etc. Vacuums for rent.

EMBOSSED STATIONERY

PRIVATE STATIONERY EMBOSSED IN any design or color. The Colonist Commercial Printing Dept. Phone 197.

DRYGOODS—WHOLESALE

WHOLESALE DRYGOODS — TURNER, Beeton & Co., Ltd., wholesale drygoods importers and manufacturers. Men's furnishings, hosiery, Hoyt's Brand Shirts, Overalls. Mail orders attended to.

EXPRESS AND TEAMING

ATTENTION, PLEASE! USE STOCKER'S big van. House removals a specialty. Phone 2420.

DRAYMAN—JOSEPH HEANEY, OFFICE 1205 Wharf Street. Phone 171.

ENGRAVING

GENERAL ENGRAVING, STENCIL CUTter and seal engraver. Geo. Crowther, Green Block, 1216 Broad Street, opposite Colonist.

FUR REMODELLING

LADIES' FURS REMODELLED. TAILORing of all descriptions. Phone 4506.

FURNITURE MOVING

ABOUT FURNITURE MOVING, PACKing, shipping or storage, see Jeeves & Lamb Transfer Co. Forwarders and distributors. Cut rates on freight to Eastern points. Office phone, 1567. 727 Pandora Avenue.

ABLE MOVERS—USE STOCKER'S BIG van. Reasonable rates. Phone 2420.

FIRE INSURANCE

J. R. SAUNDERS, HOUSES, FURNITURE and Contents. 1003 Langley Street. Phone 3179.

GLASS

BROKEN WINDOWS, LEADED GLASS repaired. H. Burns, 1919 Davie. Phone 5377R.

LITHOGRAPHING

LITHOGRAPHING — LITHOGRAPHING, engraving and embossing. Nothing too large and nothing too small. Your stationery is your advance agent. Our work is unequalled west of Toronto. The Colonist Printing & Publishing Co., Ltd.

LAWN MOWERS

LAWN MOWER AND FILING. W. ELVES & Son, 1423 Broad. Phone 3040.

ORGANIZATIONS

BRITANNIA BRANCH, CANADIAN Legion, B.E.S.L., general meeting, first Tuesday every month.

CLUB'S GENERAL MEETING, SECOND Thursday, 9:30 p.m. Army and Navy Veterans.

GENERAL MEETING, VETERANS OF France, second Thursday, 8:30 p.m., every month.

PATENTS

PATENTS, TRADE MARKS, DESIGNS, copyrights. Fetherstonhaugh & Co., the old-established firm of patent attorneys. Offices, 1020 Rogers Bldg., Vancouver, B.C.

PRINTING

WHY SEND YOUR PRINTING ORDERS East, when you can get them done better, quicker, and at the same price at The Colonist Printing Department?

PLASTERING AND CEMENT WORK

J. ALLEN, PLASTERER — ESTIMATES given on plain or ornamental plastering, cement work, repairing, etc. Phone 6296. 2350 Beach Drive.

To Out-of-Town Subscribers

Out-of-town subscribers who wish to answer advertisements in which only the telephone number of the advertiser is given, may mail their replies to The Colonist and The Colonist will communicate such replies to the advertiser.

71 BUSINESS DIRECTORY
(Continued)

WOOD AND COAL

ALL BEST FIR CORDWOOD, STOVE lengths, no large knots, $7.50 per cord. Phone 1129.

BEST DRY CORDWOOD AND GOOD dryland millwood. Low prices. 828 Discovery. Phone 4954.

COLWOOD WOOD CO. FIR MILLwood. Phone 2012. P. H. Bundin, mgr.

COOPERAGE WOOD CO., STOVE WOOD and furnace, cord $4. Phone 5724.

PHONE 2172 COOPERAGE FUEL WOOD. Block wood, per load $3.50, per cord $6.75. Stove wood, per load $2.50, per cord $4.75. Kindling, per load $2.

$7.50 CORD, 16 HALF, DELIVERED; best cordwood, stove lengths. Stephen. Phone 81291.

WINDOW CLEANERS

ISLAND WINDOW & CARPET CLEANING CO., 917 Fort Street. Phone 3815. "The Pioneer Firm." Hardwood Floors waxed and polished by electric machine. W. H. Hughes, Prop.

PROFESSIONAL DIRECTORY

BARRISTERS

POOT & MANZER
Barristers, Solicitors, Notaries, Etc. Members of Manitoba, Alberta and British Columbia Bars. Phone 215. Bank of Nova Scotia Bldg., Victoria, B.C.

CHIROPRACTOR

P. C. LONG, D.C., 223 PEMBERTON Bldg. Tel. 1183, res. 41991.

LAND SURVEYORS

A. O. NOAKES, B.C.L.S., 1006 GOVERNment Street. Phone 277. Res. 4652R.

MATERNITY HOSPITAL

BEACHCROFT MATERNITY HOME, 708 Cook. Mrs. E. Johnson, C.M.B. Ph. 2722.

MASSAGE

MEDICAL SWEDISH MASSAGE PHYSIOTHERAPY. MECHANICAL Therapeutics, Radiant Light, Violet Rays, Sinusoidal Electricity. G. Bornsfelt, M.M., 216 Pemberton Blk. Phone 2494.

OPTOMETRIST AND OPTICIAN

GUSTAV SIVERTZ, OPTOMETRIST AND Optician, 403 Pemberton Bldg. Phone 8279 for appointments.

NURSING HOMES

FAIRFIELD NURSING HOME. INVALIDS and convalescents. 526 Harbinger Ave. Phone 3442.

HOLLY LODGE, MT. TOLMIE, PRIVATE home accommodation and care for two invalids, convalescent, or elderly people. Phone 4061L1 mornings.

OPTICIAN

H. LE PAGE, OPT.D., 703 YATES ST. Graduate optometrist, 25 years' experience.

PUBLIC STENOGRAPHER

ETHEL SEYMOUR, 128 PEMBERTON Building. Phone 2901. Authors' manuscript, law and general. Strictly confidential.

MISS E. O'ROURKE, 239 PEMBERTON Bldg. Residence phone 59841.

78 HOUSES FOR SALE

A SEMI-BUNGALOW, TEN ROOMS, 5 bedrooms, 2 bathrooms, living-room, den, dining-room, kitchen, gas, 3 fireplaces, furnace, cement basement, garden, garage. Phone 5179L. Box 5262, Colonist.

CAR WASHING, POLISHING, GREASE RACK SERVICE THOS. PLIMLEY, LTD. 1010 YATES STREET

CORDOVA BAY—FIVE ROOMS, CHEAP. Phone 8043L.

FOR SALE OR RENT—FOUR-ROOM cottage, Brentwood Bay. Box 5241, Colonist.

FOR SALE—HOUSE AND LOT, LANGford, fronting on lake and highway, furnished. Price $1,250. Thos. Plimley, Ltd. Phone 897.

FOR SALE OR RENT—FULLY MODERN seven-roomed house. Good locality, one block from street car. Cement basement, furnace, wash tubs; garage. Apply Owner, 1283 Beulah Street.

FOR SALE—TWO-STORY SEMI-STUCCO house, eight large rooms, hardwood floors, built-in features, panelled walls, beamed ceilings, full cement basement, laundry tubs, hot air furnace. Garage and a few fruit trees, on lot 100 x 60. Low taxes. Four bedrooms. For further information apply 2908 Foul Bay Road, afternoons.

Oak Bay is building up fast. For sale, two lots, 93 x 135, facing south, one block from sandy beach. Apply as above.

HOUSES BUILT ON INSTALMENT plan. Modern homes for sale on easy terms. D. H. Bale, Contractor. Fort and Stadacona. Phone 1140

OAK BAY. JUST COMPLETED — Artistic five-roomed stucco bungalow, hardwood floors, breakfast nook. Grounds well laid out, lawns, flowers. Near golf, beach, car. Snap $4,950, terms. Owner, Box 1769, Colonist.

OWNER OBLIGED TO SELL IN OAK Bay. Artistic, new six or nine-room house; unique situation, high among oaks, with view of Mount Baker. Possibility for wonderful rock gardens, with privacy; special features and hot water heating. Lot 85 ft. by 145 ft. Phone 2534.

7-ROOM HOUSE, FURNISHED OR otherwise, on stone foundation, modern, on two large lots, fruit trees, garage, etc. Price $2,700 cash, without furniture. 947 Nicholson Street. Phone 7455R3.

FOR SALE

5-ROOMED STUCCO BUNGALOW, up-to-date, just finished. Can be inspected at any time.
Apply
2579 EMPIRE STREET

78A AGENTS OFFERINGS

HOT WATER HEATING
Is admittedly the most satisfactory and economical method of heating the home. We have for sale in
OAK BAY
A MODERN bungalow, containing sun porch, large living-room with fireplace, fine bright dining-room, three bedrooms, kitchen, bathroom, full-sized basement with A1 hot water heating system, etc. Two good lots with TENNIS COURT and GARAGE. Price $6,000.
BRANSON, BROWN & CO., LTD.
View and Broad Streets

OAK BAY

AN EIGHT ROOMED MODERN HOUSE at the bargain price of
$5,250 CASH
This house contains hall, living-room with fireplace, dining-room, den with open fireplace, pass pantry, kitchen, bathroom and four bedrooms. Good basement with new hot air furnace.
There is a large garage and good vegetable garden.
BWINERTON & MUSGRAVE, LTD.
640 Fort Street Phone 491

CLOSE TO JUBILEE HOSPITAL—
Four-room bungalow, 3-piece bathroom, fireplace, full basement. Garage. Fully furnished. Small lot. Price reduced $1,500, unfurnished, or $1,800, furnished. All new furniture.
HILLSIDE—
4-room modern bungalow, plastered, cement basement, tubs. Price only $1,600. A real snap.
KERNWOOD—
4-room bungalow, 3-piece bathroom, pantry, cement basement, 2 lots, chicken house. Price only $3,600, including furniture, garden tools and chickens.
E. CALVERT
Sole Agent 755A Yates Street

78 HOUSES FOR SALE
(Continued)

WE WRITE ALL CLASSES OF INSURANCE, EXCEPTING LIFE

SPLENDID BUY IN A SEVEN-ROOM DWELLING

THIS dwelling of seven rooms commands a magnificent view of the water and is in very good condition. Large entrance hall, living-room, dining-room with double bay windows; nice bedrooms, open fireplaces, excellent kitchen, extra toilet, etc. Rooms are bright and there are several large clothes closets. There is also extra plumbing, furnace, basement, garage. The lot is 60x175, with stone fence. Grounds are laid out in shade and ornamental trees.
Owner is anxious to get into a smaller house and our instructions are to sell, on terms, at $4000 the very low price of

FIVE-ROOM MODERN BUNGALOW OVERLOOKING THE GORGE

HERE is a really cosy little bungalow, fully modern, of five rooms. The situation is nice and faces east. All rooms are large and bright, and there is a lovely veranda and an exceptionally fine basement, furnace and garage. Two large lots, which are laid out in lawns, flower beds, ornamental trees and fruits. This delightful place can be bought on terms for only $3200

ONE ACRE AND MODERN FIVE-ROOM BUNGALOW

PLEASANTLY SITUATED just off the Burnside Road. Bungalow is of late designs and has basement and furnace. Land is all of the best and in a high state of cultivation. Garage, barn and outbuildings. Can be bought from us, on terms, for $2500

B.C. LAND & INVESTMENT AGENCY, LTD.
622 Government St. Phone 125

ALFRED CARMICHAEL & CO., LTD.
FAIRFIELD, NEAR PARK, CAR AND SEA

BUNGALOW, 5 rooms, entrance hall, large living and dining-rooms, hardwood floors, 2 bedrooms, bathroom, separate toilet, kitchen and pantry, full cement basement, hot air furnace, garage, cement floor and runways. This bungalow will be sold fully furnished, except bedding, for $6,000.
ALFRED CARMICHAEL & CO., LTD.
1210 Broad Street

CHEAP HOUSE AT MARIGOLD. TWO bedrooms, kitchen, living-room, pantry and basement. Two large lots, some fruit trees. Property stands high, good view. Electric light, city water. Bitumite in Burnside district. Price $800.
JOHN GREENWOOD
1226 Government Street

FOR SALE—GONZALES HILL

HAVING A FINE SEA VIEW, this attractive new six-roomed bungalow consists of reception-room, dining-room, kitchen and three bedrooms; built-in features, large open fireplace, 3-piece bathroom; cemented basement, hot air furnace. Immediate possession. Will sell portion of new furniture. Price ($1,500 cash, balance on reasonable terms), $5,000.

FAIRFIELD DISTRICT, CLOSE IN

THIS splendid nine-roomed residence, just off Linden Avenue. Parlor, dining-room, den, kitchen, five bedrooms and two 3-piece bathrooms; gas, three open fireplaces; full size cement basement, hot air furnace. Garage. Immediate possession. Price ($1,250 cash, balance reasonable), $5,500.
H. G. DALBY & CO., LTD.
634 View Street. Opposite Spencer's

LOW PRICE; EASY TERMS. FIVE rooms, full cement basement, furnace and extra toilet; fireplace in living-room, 2-piece bathroom, and garage. The house is in good condition and substantially built, situated in a good district, close in and on paved street. Price $2,300, with $200 cash and the balance like rent. No mortgage to assume.
A. A. MEHAREY & CO.
624 Fort Street Phone 3208

THE CITY BROKERAGE

NEWLY CONSTRUCTED BUNGALOW, on one of the best streets in Oak Bay district. Contains large living-room with open fireplace, dinING alcove, large bright kitchen with ample cupboards, four large bedrooms, hall with linen closet. Cement basement, furnace. Garage. Good level lot. Kitchen floors, linoleum and breakfast set included in price.
$3700
THE CITY BROKERAGE
636 View Street Phone 815

IDEAL LOCATION

QUADRA DISTRICT—Substantial home of nine rooms, fully modern, HOT WATER HEATING. Five acres good land, fruit trees.

This property will subdivide and sell to great advantage. Land values in this district are increasing. Low taxes.

PRICE $11,000 TERMS
R. V. WINCH & CO., LTD
Phone 5180 Established 1860

TODAY'S SPECIALS

STUCCO BUNGALOW, new; two bedrooms, open fireplace, cement basement. Garage, cement walks. Close St. Margaret's School for girls. Price $2,800, with $500 cash, balance $30 per month. Good new range and window blinds included.
$7000 ONLY for a beautiful home of 7 rooms, on a beautiful home of 7 rooms, open fireplace, cement basement. Garage, cement walks. Close St. Margaret's School for girls. Price $2,800, with $500 cash, balance $30 per month. Good new range and window blinds included.
$7000 ONLY for a beautiful home of 7 rooms, on a beautiful home of 7 rooms, open fireplace, cement basement, with unobstructed view of sea, close car and park. OAK FLOORS, open fireplaces, built-in bookcases, buffet, china cabinets, etc. Two lots, garage, greenhouse, etc., fruit trees, and abundance of roses, bulbs, etc. $2,500 cash, balance arranged. Clear title.
SPLENDID home, close Oak Bay Avenue. Eight rooms. Two lots. HOT WATER HEATING SYSTEM. This is a real snap at $6,500.
FAIRFIELD BUNGALOW, five rooms. Garage; nice lot. This is a bargain at $3,200, and you can pay $500 down, balance as rent. Clear title.
ARTHUR E. HAYNES, LTD., 725 Fort St.

BUNGALOW BARGAINS

OFF Oak Bay Avenue—5-room modern bungalow, open fireplace, cement basement, furnace, garage. Only $2,900.
OAK BAY—5-room bungalow, concrete foundation, garage. Price $2,375, $675 cash, balance as rent.
CROSS & CO.
Belmont House Opposite P.O.

FAIRFIELD BARGAIN

$3,800 BUYS THIS COMPLETE FIVE-roomed bungalow, downstairs, and two bedrooms and sleeping porch upstairs. Hot water heat, hardwood floors, two open fireplaces, are just a few of the modern conveniences. Garage. $800 cash will handle. Carlin Realty Co., 211 Jones Bldg. Exclusive listing.

6-ROOMED MODERN BUNGALOW, WITH sliding doors between living and dining-room, two open fire places, one in bedroom, built-in buffet, pantry off kitchen, with bins and cupboards, three bedrooms and sleeping porch, full-sized concrete basement with hot air furnace and laundry tubs; full sized lot, convenient to Hillside car line. Price for quick sale $3150
T. S. MONK & CO.
Suite 11, Arcade Bldg.
613 View Street Phone 1970

WELL-SITUATED 6-room house, island of which is good black soil, well suited to truck, seed growing or chicken farm, with ever-running stream on property. Barn, stable, etc., all in excellent order. Close to station, stores, church, postoffice, Sidmin and cities. Price reduced to $3,100. This is a bona-fide buy.
G. WALLICE
Real Estate and Insurance
Cowichan Station

78 HOUSES FOR SALE
(Continued)

PEMBERTON & SON

WE SPECIALIZE IN OAK BAY

A SURVEY of this desirable district has given us complete listings, and we are in a position to place before purchasers all Oak Bay houses that are at present on the market. This naturally saves much time to intending purchasers. We advise the following:

6-ROOM FRAME BUNGALOW, situated north of Oak Bay Avenue, close to car line. Drawing-room, dining-room, kitchen and den or bedroom downstairs. Upstairs, two bedrooms and usual offices. The lot has fruit trees and good soil. This house is frame construction and well built. We have been asked by the owner, who is in Seattle, to press this sale, and we therefore offer it at $3,000, on terms to reliable purchaser.

SHOAL BAY WATERFRONT PROPERTY. New eight-roomed stucco bungalow, concrete full-sized basement on the ground level, with good plastered room in same, three other bedrooms, drawing-room, dining-room and sunroom; laundry off the kitchen. This is situated on the waterfront and commands very fine outlook. Price $10,000.

ONE of the fine residences in Oak Bay, stone and stucco construction. Eleven rooms with six bedrooms, ample accommodation for servants. All the rooms are large; two bathrooms; hot water heating. This house stands on half an acre and commands a splendid view of the Straits and mountains. Quite near to the golf links. Price $29,500.

PINE VIEW OF SEA AND MOUNTAINS

A VERY ATTRACTIVE NINE-ROOMED HOUSE in first-class condition, close to C.P.R. steamer landing stage. Basement, furnace, garage and nice garden. Excellent as a residence or could be revenue producing as guest house. Terms. Only $2150.

AN EXCELLENT, WELL-FURNISHED 5-ROOMED HOUSE, in perfect condition, fine view and outhouses. Convenient to beach and car line. ONLY $2650

SPLENDID LARGE LOT, fenced. James Bay, NEAR WHARVES AND TRAM. ONLY $525

MADISON STREET. Five rooms, tiled bathroom, pedestal washbasins in bedrooms. Full cement basement, hot water heating. An absolute bargain $2750

ROSS STREET. Foul Bay. Five-roomed new stucco bungalow; furnace, cement basement, open fireplace, etc. $4200

OSCAR STREET. Eight rooms, in good condition, furnace. $3150

BEECHWOOD AVENUE. Large house of nine rooms, with one very large reception-room; hardwood floors; cement basements and furnace. Price $6500 on two lots, with garage.

REALLY A MOST ATTRACTIVE STUCCO BUNGALOW

SITUATED high up above the surrounding country, among the oaks, lovely view. Very healthy district recommended by the doctors for its freedom from fog; for its warmth and good air. The house has six rooms in new, and contains all modern conveniences. Designed to get maximum of sunshine. Extra large lot, trees. Price on application.
PEMBERTON & SON
625 Fort Street Phone 348

REAL ESTATE BARGAINS

$1050—THREE ROOMS, beautifully modern, Hillside.
$2600—FIVE ROOMS, basement, furnace, chicken runs, Forbes Street.
$3300—SIX ROOMS, modern, lawn, bulbs, flowers and fruit, Quadra.
$2500—SEVEN ROOMS, modern, reduced from $2,800, Belcher Avenue.
$2200—SIX ROOMS, chicken runs, half acre in fruit, etc., North Douglas.
$1050—SIX ROOMS, modern conveniences, Douglas Street.
$3500—CENTRAL CITY LOT, 60 x 120.
$380—ST. PATRICK STREET, LOT, 50 x 139.
CLARK REALTY
629 Yates Street Phone 8365

GENUINE BARGAINS

$3150—OAK BAY. Modern bungalow, with living and dining-rooms en suite, three bedrooms, kitchen, open fireplaces, cement basement and furnace; many built-in features. Half minute to car line and Oak Bay High School. Light taxes. Terms.
$1150—NORTH DOUGLAS. Cosy four-room cottage, bathroom, septic tank, city water, foundation and small basement. Garden. Five minutes to bus line, school and two churches. High location. Taxes $6. Terms.
$900—MARIGOLD. Bungalow consisting of living-room, kitchen and two bedrooms. About

81 ACREAGE WANTED

TWO OR MORE ACRES OF WOODLAND, waterfront, within ten miles of Victoria or Nanaimo. Drinking water. Full particulars. Box 5048, Colonist.

WANTED, 10 TO 15 MILES FROM Victoria—Waterfront, East Coast, five or six acres, under cultivation. Six-room house, bathroom, etc. Particulars, location, water, taxes, light, terms must be moderate; lowest price for cash. Owners only. Apply Box 5264, Colonist.

WANTED—TO RENT OR BUY, TWO OR more acres suitable for garden and poultry. State location and lowest price. Box 25, Athabasca, Alberta.

86 FARMS FOR RENT

EIGHT ACRES, CLEARED, KEATING, black soil, four-roomed house, barn, good water supply, furnished, farm implements, cow, thirty-five dollars monthly, or can be leased. Phone 388, Pamberton & Son, Port Street.

CORPORATION OF THE DISTRICT OF SAANICH

VOTERS' LIST, 1928

Notice is hereby given that the Court of Revision on the VOTERS' LIST for 1928 will hold its first sitting at the COUNCIL CHAMBER, Municipal Hall, ROYAL OAK, B.C., on DECEMBER 10, 1927, at 10 o'clock, A.M.

R. R. F. SEWELL, C.M.C.
Royal Oak, B.C., November 26, 1927.

THE CORPORATION OF THE TOWNSHIP OF ESQUIMALT

VOTERS' LIST, 1928

The Court of Revision of the Municipal Voters' List for the year 1928 will sit in the Municipal Hall, Saturday, December 10, 1927, at 7 o'clock P.M.

A copy of the VOTERS' LIST will be posted at the MUNICIPAL HALL, for inspection on Monday, December 5, 1927.

G. H. PULLEN, C.M.C.
Esquimalt, B.C., November 29, 1927.

WILL MAKE A STUDY OF AMERICAN FLYING

Italian Ace Will Investigate Possibility of Transatlantic Airplane Service

ROME, Nov. 28.—Investigation of the possibility of establishing regular commercial aviation lines between the United States and Europe will be made by Deputy Casagrande, one of Italy's aviation aces, who sailed on November 26 aboard the Ss. Roma for New York.

Deputy Casagrande, who has been entrusted with the mission by Signor Balbo, Under-Secretary for Aviation, will study the progress made in American aviation. He will therefore take special interest in all projects for new flights from the United States to Europe in general and Italy in particular.

For the same purpose he will go to Newfoundland, the Azores and Lisbon since he feels that in the present condition of aviation, a practical service can be established only with halts, even for a few hours, at Newfoundland, the Azores and Lisbon.

ESTABLISHED 1874.

FOR COUGHS.

Ormbridge's Lung Tonic

FOR COLDS.

Ask for "Ormbridge" and take no substitute

CAN BE OBTAINED FROM ALL STORES

This famous British preparation acts directly on throat and chest, quickly relieves the most stubborn cough or cold—and effectually prevents any recurrence. 18

SWEETENS SOUR STOMACH IN 2 MINUTES

Don't go about your work feeling miserable and foul inside. Avoid the more severe distress that often follows sourting of the stomach. A Stuart tablet does the trick, instantly.

Ideal also for children because perfectly safe. Two sizes, 60c and $1.20;

FOR INDIGESTION STUART'S Dyspepsia TABLETS

Silk Hat COCKTAILS

Chill with ice and serve

Silk Hat BRAND COCKTAILS MARTINI

$2.50 Bottle

This advertisement is not published or displayed by the Liquor Control Board or by the Government of British Columbia

MARINE and TRANSPORTATION

Increase of Seine Nets On Coast Is Alarming

Major J. A. Motherwell Says Additional Closed Periods for Fishing Are Due to Their Use—Elimination of Sooke Traps Sought

NEW WESTMINSTER, Nov. 28.—Use of seine nets in the salmon fishing of the coast had reached serious proportions, an increase of 400 per cent being recorded, according to a discussion of the problem between government fishery officials and fishermen Saturday night.

The additional closed periods this season, said Major J. A. Motherwell, chief inspector for the province, had been due to the increased use of seine nets. He said that in areas where it was found gill nets could be used, seines were being prohibited.

The question of elimination of aliens from the fishing industry and only permitting British subjects to have licences was under disucussion. Mr. Found said this was more a governmental policy than a departmental question and one which affected other industries. Immigrants were wanted in Canada and opportunities of employment had to be afforded them after their arrival, he pointed out.

Removal of the restriction whereby fishing above the Fraser River bridge was confined to residents of that area only was urged by the fishermen. They contended that in the forty miles between the New Westminster and Mission bridges there were only 100 to 140 boats.

In the seventeen miles of unrestricted river from New Westminster to the mouth there were 900 boats. The latter were hampered by deep-sea shipping, wing dams and other river navigation aids.

MADE AS PROTECTION

Mr. Found pointed out that the restriction above the bridge was made to protect the industry. He asked the fishermen to assist in carrying out this and other regulations. Major Motherwell stated that greater co-operation had been received this year from the fishermen's association than ever before.

Elimination of the salmon traps at Sooke was also sought by the fishermen.

Mr. Found suggested that the coast should be divided into various areas and licences granted for each. This will be discussed at a meeting of the association.

Another suggestion from the director-general that transfer of fish from one area to another should be prohibited, was opposed by the fishermen.

Improvement to the Bridge River canyon by the construction of a fish ladder had been completed, said Mr. Found. He could make no definite statement with regard to Hell's Gate on the Fraser River.

HELL'S GATE QUESTION

VANCOUVER, Nov. 28. — Major J. A. Motherwell, chief inspector of fisheries, stated today that latest reports on the situation at Hell's Gate canyon showed there were about 750 fish there and that they seemed to be making their way up river. He reiterated his denial that a blockade existed.

Speaking of the difficulties at Hell's Gate, W. A. Found, inspector-general of fisheries, stated that it was a problem of many years' standing, existing even before the slide of 1913.

"The stream at this point was always difficult for the fish to mount," said Mr. Found, "and our engineers have been studying means to circumvent the obstacles. The matter is a very delicate one, for if a certain section of rock is removed, it might cause a chute which would preclude all possibility of the fish ascending."

The inspector-general said he was well satisfied with the progress made in the fishing industry in British Columbia, and that the department was using all the means in its power to conserve salmon and other fish. He called attention to the fact that last year's salmon pack was the greatest on record.

CATALA MUST BE SAFELY DOCKED

Plans Under Way for Another Vessel if Salvage of Union Steamer Proves Unsuccessful

VANCOUVER, Nov. 28.—Part of the undertaking in connection with the salvage of the wrecked steamer Catala, will be to place the vessel safely on the drydock at Prince Rupert, it was announced by Mr. Harold Brown, general manager of the Union Steamships Ltd., owners of the Catala.

Once the vessel is safely delivered to the drydock, she will be inspected by representatives of coast shipyards, which will bid on the repair job.

In the case of a successful salvage job not being carried out, Mr. Brown stated that the company had plans already under way for the building of a ship to replace the Catala.

PRIVATE LIQUOR IMPORT OPPOSED

Abolition of private liquor importation into government control provinces, and the abolition of liquor export houses may be confidently expected at the next session of parliament, Attorney-General Manson stated on his return here yesterday from Ottawa, where he attended the interprovincial conference.

The Prairie Provinces are leading the fight against liquor export houses, Mr. Manson said. The Prairie movement received the formal endorsement of the nine provinces of the Dominion at the interprovincial conference, he added.

Blue sky legislation, which was discussed at the Ottawa gathering, will be the subject of immediate negotiations between British Columbia and the Dominion and Provincial Governments. This matter was left in the hands of a committee of the conference, and it is not known yet what steps the Federal Government contemplates on the proposals of the provinces for new legislation governing the business operations.

Notice to Mariners

BRITISH COLUMBIA

(248) Vancouver Island, Northwest Point—Cape Scott—Light established.

Position—On Cape Scott, northwest point of Vancouver Island. Latitude N. 50 degrees, 47 minutes 10 seconds; longitude W. 128 degrees 26 minutes 20 seconds, taken from Admiralty chart No. 582 (small corrections, March, 1917).

Character — Occulting white acetylene light, automatically occulted at short intervals, shown from a lens lantern.

Elevation—One hundred and forty feet.

Structure—Concrete base supporting a white wooden mast with red lantern on top.

Remarks—Light visible from all points of approach by water. Light is unwatched.

(249) Active Pass—Mary Anne Point—Color of light.

The Light on Mary Anne Point, Active Pass, is an occulating white light with a red sector showing from 192 degrees westward over Gossip Shoals to the shore of Gossip Island and not a red light as shown on Admiralty chart No. 3520.

A. JOHNSTON,
Deputy Minister.

WEST COAST SERVICE

The Princess Maquinna leaves Victoria at 11 p.m. on the 1st, 11th and 21st of each month to Port Alice and way ports.

Shipping Information

TIDES AT VICTORIA
NOVEMBER

Date	Time H.M.	Ht Ft.	Time H.M.	Ht Ft.	Time H.M.	Ht Ft.	Time H.M.	Ht Ft.
1	1:33	3.3	.....	8.4	.....	8.4	16:22	8.8
2	2:23	3.4	13:02	8.3	.....	8.2	.....	8.2
3	3:15	3.7	13:07	8.3	.....	7.8	.....	7.8
4	4:09	3.9	11:58	8.3	18:00	8.5	22:12	6.8
5	5:05	3.7	12:11	8.4	18:39	5.4	23:54	7.0
6	6:02	4.3	12:34	8.6	19:19	4.2	.....	.....
7	1:18	7.2	6:54	4.9	13:00	8.9	20:00	3.1
8	2:20	7.5	7:44	5.6	13:37	9.2	20:43	2.0
9	3:38	7.7	8:32	6.3	13:53	9.4	21:35	1.3
10	4:51	7.8	9:20	7.0	14:17	9.5	22:11	0.8
11	5:52	8.2	10:09	7.7	14:37	9.5	23:00	0.7
12	6:32	8.5	11:04	8.3	14:52	9.3	23:50	0.8
13	8:35	8.8	12:08	8.8	14:58	9.0	.....	.....
14	0:39	1.2	10:35	9.0	.....	8.8	.....	8.8
15	1:28	1.9	11:08	9.1	.....	.....	.....	.....
16	2:18	2.7	11:36	9.0	.....	.....	.....	.....
17	3:09	3.5	11:58	8.9	20:00	6.1	21:26	8.3
18	3:59	4.3	12:11	8.8	19:59	5.5	23:33	8.0
19	4:49	5.1	12:06	8.7	19:48	4.8	.....	.....
20	1:33	6.2	5:40	5.8	12:36	8.8	20:03	4.1
21	3:41	5.7	8:24	6.4	12:45	8.8	20:33	3.5
22	4:58	7.1	7:29	8.9	13:03	8.9	20:45	2.9
23	5:48	7.4	8:03	7.3	13:12	9.0	21:11	2.4
24	.....	7.1	.....	7.7	13:13	9.1	21:40	1.9
25	.....	8.0	.....	8.0	13:07	9.3	22:12	1.8
26	.....	.....	.....	.....	13:31	9.4	22:49	1.5
27	.....	.....	.....	.....	13:48	8.5	23:20	1.8
28	.....	.....	.....	.....	14:35	8.4	.....	.....
29	0:13	1.7	.....	8.8	.....	8.8	15:09	9.1
30	0:57	2.0	11:34	8.8	14:31	8.4	15:59	8.8

The time used is Pacific Standard for the 120th Meridian west. It is counted from 0 to 24 hours, from midnight to midnight. The figures for height serve to distinguish high water from low water. Where blanks occur in the tables, the tides rise or fall continuously during two successive tidal periods without turning.

The height is in feet or lengths of a foot, measured from the average level of lower low water.

Esquimalt—To find the depth of water on the sill of the drydock at any tide, add thirty feet to the height of high water as given above.

SUNRISE AND SUNSET
NOVEMBER

Time of sunrise and sunset (Pacific Standard time) at Victoria, B.C., for the month of November, 1927.

	Sunrise	Sunset		Sunrise	Sunset
1	8:59	4:54	18	7:22	4:33
2	9:01	4:53	17	7:25	4:32
3	7:02	4:51	18	7:27	4:31
4	7:04	4:50	19	7:28	4:30
5	7:06	4:48	20	7:29	4:29
6	7:07	4:47	21	7:30	4:29
7	7:09	4:45	22	7:32	4:28
8	7:11	4:44	23	7:34	4:27
9	7:12	4:42	24	7:35	4:26
10	7:14	4:41	25	7:36	4:25
11	7:16	4:40	26	7:38	4:24
12	7:17	4:38	27	7:39	4:24
13	7:19	4:37	28	7:40	4:23
14	7:20	4:36	29	7:42	4:22
15	7:22	4:35	30	7:43	4:22

The Meteorological Observatory, Gonzales Heights, Victoria, B.C.

MOONRISE AND MOONSET
NOVEMBER

Time of moonrise and moonset (Pacific Standard time) at Victoria, B.C., for the month of November, 1927.

Date	Rises	Sets
1	1:53 p.m.	10:07 p.m.
2	3:11 p.m.	11:18 p.m.
3	3:43 p.m.	.....
4	3:11 p.m.	0:35 a.m.
5	3:35 p.m.	1:54 a.m.
6	3:58 p.m.	3:16 a.m.
7	4:23 p.m.	4:39 a.m.
8	4:49 p.m.	6:02 a.m.
9	5:19 p.m.	7:28 a.m.
10	5:57 p.m.	8:52 a.m.
11	6:43 p.m.	10:11 a.m.
12	7:38 p.m.	11:18 a.m.
13	8:42 p.m.	Noon
14	9:50 p.m.	1:00 p.m.
15	10:58 p.m.	1:34 p.m.
16	.....	2:01 p.m.
17	0:06 a.m.	2:32 p.m.
18	1:12 a.m.	2:42 p.m.
19	2:17 a.m.	3:00 p.m.
20	3:21 a.m.	3:17 p.m.
21	4:24 a.m.	3:38 p.m.
22	5:29 a.m.	3:55 p.m.
23	6:34 a.m.	4:18 p.m.
24	7:40 a.m.	4:48 p.m.
25	8:45 a.m.	5:21 p.m.
26	9:47 a.m.	6:04 p.m.
27	10:44 a.m.	6:56 p.m.
28	11:33 a.m.	7:58 p.m.
29	12:13 p.m.	9:07 p.m.
30	12:40 p.m.	10:20 p.m.

The Meteorological Observatory, Gonzales Heights, Victoria, B.C.

NOTICE TO MARINERS

Mariners are hereby notified that Comox Bar Crossing Buoy No. 1, northern entrance to Baynes Sound, B.C., is reported one mile to the east of its correct position. This buoy will be replaced in its correct position as soon as possible.

A. W. R. WILBY,
Agent, Dept. of Marine.

Ss. Torontolite passed out to sea at 6 o'clock last evening bound for San Pedro from Vancouver.

Cargo Steamer Launched

THE Beaverford, just after it had been launched at Whiteinch, Glasgow, Scotland. This huge cargo steamer of 10,000 tons, which was christened by Mrs. Holt (inset), daughter-in-law to Sir Henry Holt, will augment the freight service carried on between the Old Country and Canada.

Ocean and Coastwise Movements

WEATHER REPORT

ESTEVAN—Clear, northwest, ten miles; 29.99; 43; moderate.

PACHENA—Clear, northwest, fresh; 29.97; 49; light chop.

CARMANAH—Part cloudy; west; 29.90; light swell.

CAPE BEALE—Part cloudy; west, 29.90; choppy.

Prince Rupert—Snow; northwest; light; 29.87; 34; smooth.

WIRELESS REPORT

(Estevan, 8 p.m., unless otherwise stated.)

PRINCESS MAQUINNA—At Ucluelet, southbound, 4 p.m.

CANADIAN FARMER—Blaineys for Cachalot, 158 miles from Cachalot.

KAGA MARU—Bound Victoria, 950 miles from Seattle.

CANADIAN ROVER—San Francisco for Victoria, 290 miles from Victoria.

EDDA—San Pedro for Vancouver 195 miles from Vancouver.

AKIBASAN MARU—San Pedro for Seattle, 500 miles from Seattle.

QUINAULT—Kildonan for New Westminster, 100 miles from New Westminster.

PHYLLIS—Grays Harbor for San Francisco, 206 miles from Grays Harbor.

CLAREMONT—San Francisco for Barkley Sound, 335 miles from Barkley Sound.

COQUINA—San Francisco for Seattle, 326 miles from Seattle.

WILLWELLO—San Francisco for Seattle, 545 miles from Seattle.

JAMES GRIFFITHS—Britannia Beach for San Francisco, 724 miles from San Francisco.

WALTER A. LUCKENBACH—Seattle for San Francisco, 181 miles from San Francisco.

VESSEL MOVEMENTS

SEATTLE, Nov. 28.—Arrived President McKinley, Alaska, Point Reyes, Ayaha Maru, Tacoma; Merced, Alaska, Chetopa, Los Angeles, Griffdu, San Francisco; Boren, Mike. Sailed Chetopa, Marsodak, Griffdu, Iowan, Boren, Tacoma, West Eleajon, Eureka; Point Reyes, Powell River, Lake Frances, Los Angeles; Havre Maru, Yokohama.

TACOMA, Nov. 28.—Wapama, Griffdu, San Francisco; Thomas P. Beal, New York. Sailed Arizona Maru, Charcas, Alaska, President McKinley, Seattle, Ayaha Maru, Everett; London Merchant, London.

PORTLAND, Nov. 28.—Arrived: Ms. Indien, Hamburg; Felix Taussig, Seattle; Silverado, Kewanee, Newport, Los Angeles. Sailed: Trojan Star, Glasgow; Telon, Los Angeles, from Vancouver, Wash.; Steel Mariner, New York; Barbara C., San Francisco.

SAN FRANCISCO, Nov. 28.—Arizonan, Plow City, Seattle; Sidney M. Hauptman, Baltimore; Nabeana, E. M. Storey, San Juan; Dan F. Hanlon, Bear Port, Ruth Alexander, San Pedro; Benjamin Franklin, Oslo; Nebraskan, Boston; Alaska Standard, Aberdeen; Peter Keer, Hose City, Portland; Shasta, Celilo; Astoria, Hartwood, Raymond. Plow City, Seattle. Sailed: Admiral Fisk, Lubrico, D. G. Scofield, Dorothy Alexander, San Pedro; New Britain, Seattle; Helen P. Drew, Greenwood.

Arrived

SYDNEY, Nov. 26.—Makura, San Francisco.

LIVERPOOL, Nov. 25. — Callandia, Seattle.

GLASGOW, Nov. 27.—Royal Star, Seattle.

FAYAL, Nov. 27.—Rio Claro, Portland.

NEW YORK, Nov. 28.—Reudan, San Francisco; Calmar, Seattle.

PANAMA CANAL, Nov. 27.—Passed, bound east, Recca, Portland, for United Kingdom.

BOSTON, Nov. 28.—Kurrohime, Vancouver.

YOKOHAMA, Nov. 27.—Montreal Maru, Vancouver.

Sailed

MANILA, Nov. 26.—President Cleveland, for San Francisco.

SYDNEY, Nov. 28.—Sierra, for San Francisco.

PANAMA CANAL, Nov. 27.—Reedpool, Vancouver; West Mahwah, San Pedro; Eastern Victor, San Pedro.

DAIREN, Nov. 27.—West Ison, Vancouver.

SHIPPING CALENDAR

To Arrive

KAGA MARU—From Japan, Dec. 3.

LONDON SHIPPER—From United Kingdom, Dec. 3.

EMPRESS OF ASIA—From Orient, Dec. 4.

PRESIDENT LINCOLN—From Orient, Dec. 5.

NIAGARA—From Antipodes, Dec. 8.

IYO MARU—From Japan, Dec. 14.

PACIFIC COMMERCE—From United Kingdom, Dec. 35.

To Sail

ARIZONA MARU—For Japan, Nov. 39.

TOYAMA MARU—For Japan, Dec. 4.

PRESIDENT McKINLEY—For Orient, Dec. 8.

EMPRESS OF ASIA—For Orient, Dec. 10.

KAGA MARU—For Japan, Dec. 13.

NIAGARA—For Antipodes, Dec. 14.

IYO MARU—For Japan, Dec. 38.

C.G.M.M. MOVEMENTS

CANADIAN IMPORTER—Sails from Vancouver, December 12.

CANADIAN RANGER—At Halifax.

CANADIAN SPINNER—Due Victoria from Quebec, December 31.

CANADIAN WINNER—Left Barnet for New York and Halifax via Kingston, Jamaica, November 12.

CANADIAN MILLER—Arrived Montreal November 17, due Vancouver January 4.

CANADIAN COASTER—Left Ocean Falls for San Pedro, November 31.

CANADIAN FARMER—At Vancouver.

CANADIAN OBSERVER—Left Nanaimo for Ocean Falls, November 22.

CANADIAN ROVER—Left San Pedro for San Francisco, November 22.

TRANSPACIFIC MAILS
NOVEMBER, 1927
China and Japan

EMPRESS OF CANADA—Mails close November 2, 5 p.m. Due at Yokohama, November 14; Shanghai, November 18; Hong Kong, November 21.

PRESIDENT MADISON — Mails close November 7, 4 p.m. Due at Yokohama, November 20; Shanghai, November 24; Hong Kong, November 27.

ACHILLES — No Shanghai dispatch — Mail close November 8, 12 noon. Due at Yokohama, November 23; Hong Kong, December 5.

ALABAMA MARU—Japan only—Mails close November 12, 4 p.m. Due at Yokohama, November 28.

EMPRESS OF RUSSIA — Mails close November 19, 5 p.m. Due at Yokohama, November 30; Shanghai, December 4; Hong Kong, December 7.

PRESIDENT JACKSON — Mails close November 31, 4 p.m. Due at Yokohama, December 4; Shanghai, December 8; Hong Kong, December 11.

TYNDARIUS—Japan only—Mails close November 29, 12 noon. Due at Yokohama, December 14.

Australia and New Zealand

SONOMA—Australia only—Mails close November 14, 4 p.m. Due at Sydney, December 8.

AORANGI—Mails close November 16, 8 p.m. Due at Auckland, December 5; Sydney, December 10.

TAHITI—Mails close November 27, 4 p.m. Due at Wellington, December 19; Sydney, December 24.

Shipwrecked Man Lives Six Days on Clams

KETCHIKAN, Nov. 28.—C. Ellefsen, fifty-six years of age, was picked up by a passing vessel and brought here Saturday after being shipwrecked and marooned for six days on Prince of Wales Island. During his enforced stay the temperature was below freezing and Ellefsen subsisted on clams while walking the beach in search of habitation.

United Fruit Co. to Handle Coast Wheat

VANCOUVER, Nov. 28.—A new shipping line for moving wheat to Central American ports developed last week when a parcel of 300 tons of sacked grain was sent out on the Ms. Admiral Sebree of the Admiral Line. The parcel will be transshipped at San Francisco to a vessel of the United Fruit Company's fleet and landed at Santa Marta, Colombia.

This is in the nature of a trial order. The United Fruit Company's service is just a new one, having been started about two weeks ago with a ship every week out of the Golden Gate to Caribbean ports. The wheat trade from here may develop into quite a business, according to the local agents.

GLOUCESTER VESSEL IS TOTAL WRECK ON McNUTT'S ISLAND

SHELBURNE, N.S., Nov. 28.—Lying with her bow buried in sand and rock, a gaping hole in her side, and her engine room full of water, the Gloucester fishing boat, Governor Marshall, is a total wreck on Sand Point, McNutt's Island, just inside the entrance to Shelburne harbor, having piled ashore early today. Captain Dentremont and his crew of twenty men got away in the ship's boats.

The Governor Marshall had on board 4,500 pounds of fresh fish.

WHEAT DRYING

The Seattle Port Commission has fixed rates for its newly installed wheat dryers, the only ones in an American Pacific Northwest port, which will be in operation about December 15. The prices are: Reduction in moisture up to 3 per cent, $2 per short ton; over 3 per cent and up to 7 per cent, $3; over 7 per cent $4. Inquiries indicate that heavy consignments of wheat will be run through the dryers, which have a capacity of 1,200 bushels per hour.

CANADIAN PACIFIC RAILWAY COMPANY

Trancontinental and Local Train and Coast Steamship Service

The "Imperial" (through Vancouver-Montreal train) leaves Vancouver at 9 p.m. daily, also carrying through standard sleeper to Chicago via Minneapolis and St. Paul.

"The Toronto Express" leaves at 9 a.m. daily.

"Coast-Kootenay Express" leaves at 7:30 p.m. daily.

"Fraser Valley Local" leaves at 5.15 p.m. daily.

"Vancuover-Huntingdon" leaves at 7:30 a.m. daily except Sunday

COAST STEAMSHIP SERVICE

To Seattle, Victoria, Nanaimo, Powell River, Prince Rupert, Alaska, Gulf Islands, etc.

Full particulars on request.

Port Angeles to Victoria Motor Rates Lowered

AS a result of negotiations between the Puget Sound Navigation Company and the Victoria and Island Publicity Bureau, the Winter automobile rates between the city and Port Angeles have been reduced to $6 a round trip, the new charges to go into effect immediately.

Previously the Winter fares were double the charges in the Summer, when the ferry Olympic operates between Victoria and Port Angeles.

Marine Notes

The Nippon Yusen Kaisha vessel Kaga Maru, which was to have arrived here from Japan today, will not make port until Friday morning, according to advices received from the vessel by Mr. A. H. Hebb, local agent. Captain Yoshida wirelessed that the staunch liner has been running into mountainous seas, which accounts for the delay. The Kaga Maru has six passengers, 202 cases of Japanese oranges, forty-seven tons of Oriental freight and thirty-five bales of raw silk for discharge here. She is scheduled to sail outbound on December 13.

Following fumigation at William Head quarantine station, the Norwegian freighter Samnanger will dock this morning to take on 1,000,000 feet of lumber for the Atlantic Coast, King Brothers advise.

The British Monarch arrived here at 5:40 o'clock Sunday evening and is loading 800,000 feet of lumber for the United Kingdom at Rithet piers. She will shift to Vancouver to complete her cargo and sail from there via Barbados Islands.

To load 1,000,000 feet of lumber here the freighter Westmount is due tomorrow.

The British Government has suggested to the governments of other maritime nations the advisability of holding a conference with a view to the revision of the International Convention of 1914 on Safety of Life at Sea. It is understood that the proposals submitted are on the lines of the recommendations in the various regulations that have been issued by the Board of Trade since the war on the subjects of subdivision of ships, life saving appliances, wireless telegraphy and fire extinguishing appliances. The object of the proposed conference is to secure uniformity of action on these matters among the several maritime nations.

Current reports of the U.S. Bureau of Research indicate that on October 1 the privately-owned American merchant marine included 1,230 steam and motor vessels of 1,000 gross tons and over, with a total gross tonnage of 6,034,845, more than ninety-one per cent of this tonnage being in active service on that date. Of this number, however, only 170 vessels were engaged in overseas foreign trade, the remainder of the active fleet being employed in coastwise and Caribbean routes. The shipping board fleet on October 1 included 801 vessels, 280 of which were engaged in overseas foreign trade routes.

Representatives of eleven steamship lines engaged in the intercoastal trade, met in San Francisco on Wednesday and fixed a rate of $14 per thousand feet for shipment of lumber from the Pacific Northwest to North Atlantic ports for January.

Rithet Consolidated, Limited, has received advices that the Blue Funnel liner Protesilaus, inbound from the Orient, has been experiencing rough weather and may arrive here later than November 30. Her cargo includes about 10,000 cases of Japanese oranges for this port. Outbound the vessel will sail from here on December 30.

Outbound, the Blue Funnel liner Tyndareus will arrive here at noon today and sail for the Far East about 2 o'clock, with a fair passenger list and a capacity cargo.

Ss. Arizona Maru, of the Osaka Shosen Kaisha fleet, will arrive here at 4 o'clock this afternoon and sail for the Orient at 5 o'clock, Mr. E. A. Shanks advises.

Inbound, the O.S.K. vessel, Africa Maru, is due on December 11.

According to word received by Mr. A. P. Moffat, local agent, the Holland-America vessel Noorderdyk will arrive here on Wednesday morning from the United Kingdom and Continent. For this port the ship has 150 tons of general cargo.

In Her Stocking

DON'T you know a small girl who would like to learn embroidery and would be thrilled to find a Beginner's Outfit in her Christmas stocking? The coupon below and ten cents entitles you to a copy of an attractive embroidery booklet, illustrated in colors, and a skein of Clark's Anchor Stranded Cotton. This booklet, Clark's Embroidery Book No. 2, contains complete instructions for working the more than fifty designs in it and a large number of hot-iron patterns. To obtain a copy and the skein, simply fill in the coupon and mail it direct or present it with ten cents at one of the stores which sell and recommend Clark's Anchor Stranded and Pearl Cottons for embroidery.

Canadian Spool Cotton Co.,
12 Read Building, Montreal

Herewith 10c. for Clark's Embroidery Book No. 2, and a free skein of Clark's Anchor Stranded Cotton.

Name .....

Address .....

Capt. R. Pamphlet Is Granted Stay Of Execution

PORTLAND, Ore., Nov. 28.—Captain Robert Pamphlet and three others connected with the Canadian rum-running Pescawha were granted a twenty-day stay of execution today by Federal Judge McNair.

Captain Pamphlet was due to surrender to start serving a sentence of two years in prison following conviction of violating United States liquor and revenue laws. His appeal for probation will be heard when Federal Judge Dean returns from a trip to California.

Shipping Increase

Tonnage of vessels entering and leaving the Port of London last year—despite the general strike—increased by 2,213,198 to 49,278,172. This is the highest figure ever recorded.

The annual report of the Port of London Authority states that 36,537,082 tons of cargo paid river dues, an increase of 3,123,215.

Revenue totalled £401,723, and the expenditure £4,998,210, leaving a balance of £1,403,513.

UNION STEAMSHIPS, LTD.
To All B. C. Coast Points
Prince Rupert, Stewart, Anyox, Etc. New Steamers
GEO. McGREGOR, Agent
1 Belmont Bldg. Phone 1925

This Year—Christmas in EUROPE

Special Sailings to ENGLAND-IRELAND-SCOTLAND FRANCE-BELGIUM

Your folks want you with them at Christmas. Be home on this happiest holiday of all. For your own comfort and satisfaction sail on a superb White Star ship.

Halifax—Plymouth—Cherbourg—Antwerp
PENNLAND - Dec. 5
Halifax—Queenstown—Liverpool
BALTIC - Dec. 12
Special Conducted Trains Winnipeg direct to Steamers

Phone, write or call personally
The Royal Mail Steam Packet Company, Pacific Building, Vancouver, Or Local S.S. Agents 196

Largest steamers from Montreal
WHITE STAR LINE CANADIAN SERVICE

CANADIAN PACIFIC
SAILINGS TO EUROPE
MAKE RESERVATIONS NOW

CHRISTMAS SAILINGS
FROM ST. JOHN
To Belfast-Glasgow-Liverpool
Dec. 8 ..... Montclare
Dec. 9 ..... Montrose
To Cobh-Cherbourg-Southampton
Dec. 14 ..... Montnairn
To Belfast-Liverpool
Dec. 19 ..... Montcalm

FROM ST. JOHN
To Belfast-Liverpool
Dec. 30, Jan. 27 ..... Minnedosa
*Jan. 13 ..... Montcalm
*To Liverpool only
To Glasgow-Liverpool
Dec. 22, Jan. 20 ..... Mallia
Jan. 6 ..... Metagama
Feb. 3 ..... Montclare

Apply to Agents everywhere or J. J. FORSTER, S.S. General Pass. Agent, C.P.R. Station, Vancouver.
Telephone Seymour 2630

PRINCESS ALICE STRIKES ADELAIDE

Sister Ships in Difficulty at Pier D, Vancouver Harbor, When Shifting Position in Heavy Wind

The Princess Adelaide was fortunate to escape serious damage yesterday when the Princess Alice, in backing out, caught her, damaging the upper works and the boat deck. The accident occurred at Pier D, Vancouver Harbor. The Alice was cramped for room owing to another vessel being berthed on the inside of Pier B-C, and a strong wind was blowing shoreward.

The Adelaide completed her run here. When opportunity offers, the repairs, which were not serious, will be effected.

Tramp Ship Orders

With a world total of 3,074,000 tons of new shipping on the stocks and launches proceeding at a vigorous pace it becomes a question whether the shipbuilding industry has not again entered upon a stage of overproduction, says this month's Compendium of Commerce. Present tonnage is some 16,000,000 tons in excess of the 1914 total, it is pointed out, but a saving grace is seen in the fact that 775,632 tons of the vessels now building are tankers, which have their own special field and do not compete for general cargo. A revival is seen, however, in orders for tramp vessels of large size.

GULF ISLANDS SERVICE

The Ss. Otter will leave Victoria on Mondays, Wednesdays and Thursdays at 7:15 a.m. and the Princess Royal on Tuesdays at 11 a.m. to Gulf Islands points.

Thos. Cook & Son
Steamship tickets—lowest rates all lines
Many Good Sea Trips
We arrange trips to all ports. Special World Cruises, Mediterranean, South America, Africa and West Indies. Plan your trip now. Write us for suggestions and booklets.
THOS. COOK & SON
723 Georgia W. Vancouver, B. C.

HAWAII
SOUTH SEAS, AUSTRALIA
(From Seattle or San Francisco)
For Rates, Sailings and Full Information on Hotels, Side Trips and Inclusive Tours, Apply
MATSON OCEANIC LINES
1510 Fourth Ave. Seattle, Wash.

NEW ZEALAND AUSTRALIA
Via Honolulu and Suva
The new and well-appointed passenger liners sail from Vancouver, B.C., and Victoria, B.C.
Niagara (20,000 tons) ..... Dec. 14, Feb. 8
Aorangi (22,000 tons) ..... Jan. 11, Mar. 7
For fares, etc., apply to all Railway and Steamship Agents, or to the Canadian-Australasian Line, 999 Hastings St. West, Vancouver, B.C.

MILL BAY FERRY

Ferry Leaves BRENTWOOD		Ferry Leaves MILL BAY
7:30 a.m.	Mondays Only	8:20 a.m.
9:15 a.m.	Daily Including Sundays	10:30 a.m.
11:15 a.m.		12:00 noon
1:30 p.m.		3:30 p.m.
3:15 p.m.		4:00 p.m.
5:00 p.m.		6:00 p.m.

VICTORIA-SIDNEY FLYING LINE STAGE REVISED SCHEDULE

Effective November 23, 1927
Victoria Ph. 2900. Sidney Ph. 54

Leaves Victoria	Leaves Sidney
8:00 A.M.	8:00 A.M.
10:30 A.M.	8:00 A.M.
1:00 P.M.	10:30 A.M.
3:00 P.M.	1:00 P.M.
4:30 P.M.	3:00 P.M.
6:15 P.M.	4:30 P.M.
8:15 P.M.	6:00 P.M.
11:15 P.M.	7:15 P.M.

Sundays, Christmas Day and New Year's Day

Leaves Victoria	Leaves Sidney
10:00 A.M.	8:00 A.M.
2:00 P.M.	11:00 A.M.
5:00 P.M.	3:00 P.M.
8:00 P.M.	8:00 P.M.
10:00 P.M.	9:00 P.M.

Modern Hotel Comfort IN SEATTLE
$2

The Daily Cross-Word Puzzle

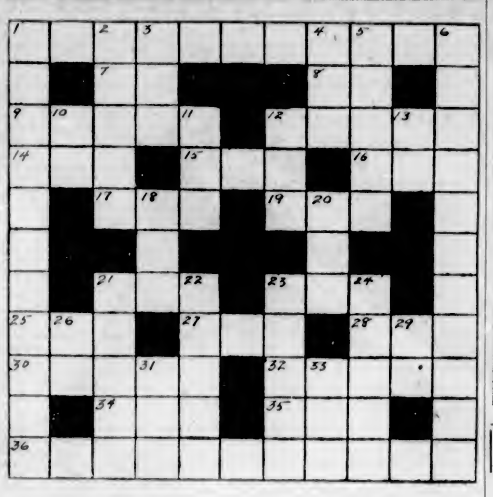

ACROSS

1. Unusual.
7. Exclamation.
8. Italian river.
9. Famous island.
12. Famous naturalist.
14. American general.
15. Snake.
16. Article of food.
17. A bone.
19. Acted.
21. The sun.
23. Vehicle.
25. Also.
27. Notable period.
28. United States Navy (ab.).
30. Hindu god.
32. Thick soup.
34. Over.
35. Make a mistake.
36. Proposals for office.

DOWN

1. Interjection.
2. Shout of applause.
3. Devour.
4. Unclose.
5. Famous.
6. Laziness.
10. Prefix: again.
11. Flow back.
12. Forlorn.
13. King of Bashan.
18. Japanese statesman.
20. Mountain in Crete.
21. Biblical city.
22. Be taught.
23. French king.
24. Small donkey.
26. Upon.
29. Compass point.
31. Portuguese monetary unit.
33. Biblical name.

C	A	B	B	A	G	E	R	A	G	S
H	I	R	E	R	E	S	O	L	L	A
A	D	A	M	I	N	S	N	E	E	D
R	E	G	A	T	T	A	D	E	E	N
F	I	N	A	L	L	Y	E	A	E	E
R	O	A	D	E	Y	E	A	R	K	S
E	N	P	A	S	E	D	U	C	E	S
E	R	A	M	S	A	R	D	I	N	E
D	O	R	A	O	R	E	O	D	O	R
O	M	E	N	N	I	P	N	E	O	N
M	E	A	T	S	A	M	P	A	N	S

ANSWER TO SUNDAY'S PUZZLE

Health and Diet Advice

By DR. FRANK McCOY

ASTHMA CURES

Considering that asthma is a symptom and not a disease, it is, of course, very foolish to continue to treat such symptoms with remedies without at least attempting to remove the probable cause.

As I explained in yesterday's article, there are only three principal causes of true asthma or bronchial asthma. These are excessive gas pressure against the diaphragm, lack of mobility to the diaphragm, and excessive formations of mucus in the bronchial tubes. The cure, then, must come from removing these causes, and fully one hundred per cent of all cases can be cured through properly regulated diet and exercise.

It is utter nonsense to consider that the pollen of flowers or the smell of horse hair or rabbit fur can in any way be a real cause of asthma. It is true, there may be many exciting or irritating causes of bronchial asthma, especially that caused by excessive mucus, but the fact remains that the mucous membranes of the throat and lungs cannot be affected by the irritation of golden rod if the sensitive one will follow some very simple rules regarding exercise and diet. One can thus make himself immune to any possibility of a bronchial wheeze from the effect of irritating micro-organisms.

The suffering asthmatic is deluded and deceived many times by promises of cures through the injection of serums and so-called protective agents made from various proteins, the pollen of flowers, and animal hair and excretions. Out of thousands of asthmatics examined, I have yet to find a single case where any one has been benefited by such treatment. Generally, the contrary is true, and the patient is made worse by the addition to his blood of some foreign substance not harmonious with the body's natural metabolism.

There is, perhaps, some excuse for the continued use of opiates in the form of smoking powders, or for the patient using adrenalin for relief. The asthmatic is justified in relieving his suffering in any way possible until he has learned how to remove the true cause of his trouble. However, when he is seriously attempting to cure his disorder by hygienic measures, all remedies taken to relieve symptoms seem to interfere with the production of a permanent cure.

The asthmatic must entirely eliminate the opiates, and give up adrenalin at the start of a treatment with dieting and exercising. He often has to spend several days in a hard fight with symptoms, and there is considerable suffering from difficult breathing. But I have never known of a successful cure of asthma through trying to mix the drug and diet treatment.

This special warning is issued to those of my readers who wish to cure themselves of asthma, but who might make the mistake of trying to continue along the lines of their old treatment for relief, and at the same time use my newer ideas regarding a cure of asthma through diet and exercise.

Tomorrow's article will contain instructions on how to begin the cure of asthma.

Keep youth longer!

cleanse the system of poisons

Two of the great enemies to youth and vitality are delayed elimination and intestinal poisons. To keep yourself free from both these common difficulties will help you to stay young.

With the use of Nujol you can do it too. For Nujol has a peculiar affinity for body poisons. Absorbs them and carries them off, because Nujol can't be absorbed by the body. Nujol also softens the waste matter and brings about normal evacuation. It is harmless; contains no drugs or medicine. Perfected by the Chemical Products Division of the Standard Oil Company of New Jersey.

You can take Nujol with perfect safety under any conditions. It won't cause gas or griping pains, or affect the stomach or kidneys. Make sure you get the genuine. Look for the Nujol bottle with the label on the back that you can read right through the bottle. Don't delay, get Nujol today.

LIFE CLASSES ARE TO BE CONDUCTED BY BRITISH ARTISTS

Under the patronage of the Island Arts and Crafts Society, it is proposed to hold life classes weekly in the Society's rooms, 202-3 Union Building, with the object of creating an opportunity for the improvement of draughtsmanship among members of the society and any others interested. The study of the human form is generally considered the soundest basis for accomplished draughtsmanship of any kind, since the opportunity is afforded for the observation and study of proportion, planes, structure, light and shade, rhythm, etc., from a groundwork of knowledge which can be applied to the drawing of any other subject within the range of artistic expression.

Mrs. H. Drummond Davis, an English landscape painter, well known locally both for her landscape and animal subjects, and for her ability as a teacher, will instruct at the classes, assisted by Mr. Francis Holland, lately returned to the city after several years' study of art both in England and France. Mrs. Drummond Davis had her training in the traditional school of English landscape painting, whereas Mr. Holland has studied chiefly under the more modern painters, notably Mr. Walter Dayes, A.L.W.S., and Mrs. H. Weaver Hawkins, both well known in England as exponents of the modern school.

Full particulars can be obtained from Mr. F. Holland, Blenkinsop Road, or Mr. J. S. McMillan, Arts and Crafts Society, 202-3 Union Building.

All the onions sent from Spain to the United States are now grown in Valencia in a strip of land thirty miles wide bordering on the Mediterranean Sea.

GASOLINE ALLEY — Walt Enlightens the Press — By King

POLLY AND HER PALS — Dollars vs. Diet — By Cliff Sterrett

TILLIE THE TOILER — Unexpected Results! — By Westover

S'MATTER POP — Finds Argument Is Convincing One — By C. M. Payne

LITTLE ORPHAN ANNIE — Disaster — By Harold Gray

News and Notes of the Interior

HERMON POWER PROJECT

VERNON — Immediately following the expiry of the time and the granting of water rights on Shuswap River, construction of the new dam and power house will be commenced. This is the announcement made this week by George J. Burdick, engineer for the West Canadian Hydro Electric Corporation, Ltd. All formalities in connection with water rights are expected to be complied with next week.

PAYMENTS FOR FRUIT

VERNON—A payment amounting to $32,000 on later deliveries of fruits is being made by the Vernon Fruit Union. Another payment is to be made next week.

APPLES FOR EGYPT

KELOWNA—A carload of apples has been shipped to Egypt, the first shipment to that destination ever made from the Okanagan Valley. It was assembled by F. R. E. de Hart and several independent shippers to the order of a firm in Alexandria, and will reach the Egyptian capital before Christmas, traveling via New York.

WILL SOON SHIP ORE

The Topley Consolidated Mining Company expects to be shipping ore within twenty days, according to Frank H. Taylor. Speaking of the present prospects of the company, Mr. Taylor said they would work fifteen men all Winter and as soon as the water was all out of the mine a competent engineer would be engaged to give them expert advice as to how next to proceed. Their finances were in good shape and they had the ore. He was particularly pleased with the outlook.

FEARS OF FLOOD

PENTICTON—At the meeting of the executive of the Board of Trade, the flood water situation caused great alarm. At present the rivers are full and the level of the water in the lake is three feet higher than that of last year.

SUMMERLAND—A payment of a little over $20,000 is being made this week by the Summerland Co-operative Growers Association. This consists of finals on all peaches, plums and cantaloupes and also on the balance of the cucumbers.

SANTAL MIDY

PAIN *in* BLADDER

Promptly Eased by Santal Midy

Be sure to get the Genuine. Look for the word "MIDY"

Clear Your Skin With Cuticura

Soap to Cleanse Ointment to Heal

Absolutely Nothing Better

PREMIER BROWNLEE RIDICULES PROPOSAL

EDMONTON, Nov. 28.—That the Peace River Province proposition is economically unsound, fantastic and generally unfavorable, is the statement of Premier Brownlee upon the agitation developed in the North within the past few days.

The Premier suggests that such agitation, being founded on wholly wrong assumptions, is likely to do harm to the district, instead of good, and he declined to accept the scheme as in any way the judgment of the Peace River public.

It is pointed out by Mr. Brownlee as a single instance of the inaccuracies contained in the suggestion of a new province in the North, that instead of the Peace River contributing more revenue than the total government expenditures in its behalf, the fact is that in the cost of operating the E.D. & B.C. alone, the province spends every year many times the total revenue from the entire district.

HEAD-FIX

FOR Sick and Nervous Headaches

NEURALGIA and RHEUMATIC PAINS

NO OPIATES or INJURIOUS DRUGS

Just what your physician might prescribe in capsule form.

At all druggists

35c PER BOX

THE VANCOUVER DRUG CO. LTD., Special Agents

SAKLATVALA IS EXCLUDED

INDIAN COMMUNIST MEMBER OF BRITISH HOUSE LOSES PASSPORT

Delhi Government Apprehends That His Return Might Lead to Breach of Peace

LONDON, Nov. 28.—Shapurji Saklatvala, the Communist Member of Parliament, suffered cancellation of his passport to India because when he was in India early this year he made speeches of a nature which led the Government of India to apprehend there would be a breach of the peace if he returned to that country. These apprehensions were confirmed when Saklatvala, after his return to England, wrote a preface to an anonymous pamphlet dwelling on the use of force by Chinese Nationalists, and in the preface urged Indians to go and do likewise. This was the explanatory statement given in the House of Commons this afternoon by Earl Winterton, Under-Secretary for India.

Earl Winterton added that in July Saklatvala telegraphed congratulations to an Indian who recruited a body of armed volunteers, styled the Republican Army, at Nagpur, and who subsequently was convicted of sedition.

Saklatvala in reply asserted that Earl Winterton had made a series of gross misstatements and had acted without prior investigation. He would never write the preface to an anonymous book, he declared, and it was a gross misstatement to describe the Nagpur incident as recruiting armed men, when what really happened was that some Indians merely walked the streets in protest against the refusal of permission to bear arms.

SEATTLE EXPERT GIVES LECTURE ON RADIOGRAPHY

Dr. H. Hugert, of Seattle, one of the outstanding radiologists of the Coast, was a guest of the Victoria Dental Society at its dinner at the Pacific Club on Saturday night.

Dr. Hugert afterwards lectured on radiography, and exhibited a series of slides in the library of the Victoria Medical Association. The slides were clear, and brought out in beautiful detail areas of rarification at the apices of the roots of infected teeth and areas of absorption. Subsequently, a series of films was displayed on nadow boxes.

Dr. Carr, radiologist of the Jubilee Hospital, and Dr. Nelson, of St. Joseph's, were present. Dr. Pallem, of Vancouver, came over for the meeting. The Victoria members included Dr. Angus McInnes, Dr. J. Allan Fraser, Dr. W. F. Fraser, Dr. A. J. G. Garesche, Dr. William J. Gibson, Dr. W. N. Cunning, Dr. H. J. Henderson, Dr. T. H. Johns, Dr. A. C Lough, Dr. A. McCarter, Dr. R. McKeon, Dr. C. B. Mess, Dr. S. F. Miles, Dr. A. Poyntz, Dr. B. Straith, Dr. T. J. Thomas, Dr. S. Youlden, Dr. J. Foote and Dr. R. Westwood.

Wild Life of Australia to Be Portrayed

Constituting the official record of the Northwest Scientific Expedition of West Australia, of which the lecturer was a member, a thrilling film will be exhibited at the Variety Theatre on Friday of this week at 8 o'clock, under the auspices of the local committee of the National Council of Education.

The speaker will be Mr. M. P. Greenwood Adams, who will lecture on "Through Australia's Wild Nor'-West," his films and slides depicting scenes in aboriginal life, the amazing gyrations of millions of crabs, the coral wonderland of the Indian Ocean, types of savage islanders with their uncanny body ornaments and other amazing scenes.

Some years ago considerable controversy was roused in England regarding this and other stories of Louis De Rougemont about his adventures in Northwest Australia. At first his tales were believed but he was later attacked by many newspapers and individuals. The pictures shown by Mr. Adams vindicate De Rougemont.

Presented for three months at the Philharmonic Hall and Royal Albert Hall, London, the exceptional merit of this travelogue attracted the notice of the National Geographic Society of America, who invited Mr. Adams to address them, and it was this visit that enabled the National Council of Education to secure his services on a tour of Canada. Tickets may be obtained at The Colonist, The Times, Fletcher's and Diggon's.

C.N.R. EARNINGS FOR TEN MONTHS

MONTREAL, Nov. 28.—Earnings from general freight traffic, apart from grain, carried by the C.N.R. during October last, show an increase of about one million dollars over October of the previous year. Against this there was a decrease in the amount of grain handled by the system from the Prairie Provinces, revenue from this particular source falling fully two million dollars below that of October 1926, the effect being reflected in the revenue of the company as indicated in the financial statement issued today.

The reduction in grain traffic in October was due to the smaller car loadings following the unusually late harvest.

In October, 1927, the gross earnings, excluding lines East of Levis and Diamond Junction, Que., was $25,181,502 as against $26,292,428 in October, 1926. Net earnings for October were $7,688,003, while in October, 1926, they were $8,585,671.

For the ten months of 1927 net earnings were $33,341,597, and in 1926, $37,143,519.

Poor old Henpeck was very sick and ill. "It serves you right," growled Mrs. Henpeck, "you should never take anything that disagrees with you!"

"Well, Maria," meekly answered Mr. Henpeck, "if I had always taken that advice where would you have been?"

A Multitude of Gift Books, Stationery, Novelties, Christmas Cards and Calendars

You Are Cordially Invited to Inspect Our Bookshelves at Your Leisure

Eversharp Pencils and Fountain Pens

Eversharp Pencils, each ..... 50¢
to $5.00
Eversharp Pens, each $3.00
to $9.00
Waterman's Pens, each, $2.75
to $6.00
A great variety of Pen and Pencil Sets.
Pens for boys and girls ..... 50¢
and $1.00
—Stationery, Lower Main Floor

Books by Canadian Authors

Fiction, $2.00

"The Devil's Mantle," by Frank L. Packard.
"Emily's Quest," by L. M. Montgomery.
"Lord of the Silver Dragon," by Laura Goodman Salverson.
"The Ninth Circle," by Harwood Steele.
"Jalna," by Mazo de la Roche.
"The House of Fear," by Robert W. Service.
"Monsoon Magic," by M. Tuskipp.

Non-Fiction

"A Canadian Art Movement," by F. F. Hanson $2.75
"Canadian Footprints," by M. O. Hammond $3.00
"Candid Chronicles," by Hector Charlesworth $4.00
"The Romance of the C.P.R.," by R. G. Macbeth $2.00

Poetry and Prose Anthologies

"A Persian Anthology," by E. G. Browne $1.50
"The Open Road," by E. V. Lucas. Leather ..... $3.50 and $2.50
Cloth $2.00
The Oxford Book of—
English Verse ..... $3.50 and $6.25
Victorian Verse $3.25
Canadian Verse ..... $2.00 and $3.50
English Prose $3.50
"An Anthology of Modern Verse," by A. Methuen ..... $2.00, $2.50 and $3.50

GIFT STATIONERY

Stationery put up in novelty Christmas boxes. A great variety of different lines of paper.

Novelty Cabinets, each $1.00
to $2.75
An especially good selection of boxes at, each $1.00
Colored Stationery, a box ..... 50¢
Best Novelty Stationery, in boxes, $3.50 to $5.00
Children's Stationery, a box ..... 25¢
to $1.00
—Stationery, Lower Main Floor

CALENDARS FOR 1928

Local Views, each, at ..... 25¢
Raphael Tuck Series at, each ..... 15¢
to $4.50
Block Calendars at, each, 75¢ to $1.00
—Stationery, Lower Main Floor

E. V. Lucas' Most Delightful

Wanderer Series

A Wanderer in—
Rome
Venice
Holland
Paris
London
London Revisited.

Each $3.00

Nicely Bound Gift Editions of the Poets

Both old and new. Priced from $1.50 to $7.50
Small Gift Books, well bound, at, each ..... 75¢

Special Bargain for the Opening Day of the Christmas Season
Gene Stratton Porter's

"MAGIC GARDEN"

$2.00 Edition for

$1.00

This is not yet to be bought in the Reprint Edition. For today's selling.

Very Latest Reprints

And Old Favorites
Each, 89c, or 3 for $2.50

"Little Ships"
"Spanish Acres"
"Butterfly"
"John McNab"
"Master Revenge"
"The Heritage of the Desert"
"Rose of the World"
"The Harvester"
"Bob Peters—Ranchman"
"Youth Wins"
"The Lady of the Barge"
"The Vanishing American"
"The High Adventure"
"Sir John Dering"
"The Home-Maker"
"The Ancient Highway"
"The Amateur Gentleman"
"Ann's an Idiot"
"A Gentleman of Courage"
"Tomorrow's Tangle"
"A Son of His Father"
"The Son of the House"
"Keeper of the Bees"
"Certain People of Importance"
"Skookum Chuck"
"Nina"
"Mr. and Mrs. Sen"
"The Blue Window"
"Sails of Sunset"
"Challenge"

WARWICK GIFTS

Novelties collected from all parts of the world and packed in dainty boxes. Prices range from, per box ..... 35¢ to $5.00
—Stationery, Lower Main Floor

Seals and Tags, 10c Per Packet

All accessories for wrapping and preparing gifts for mailing and presentation.
—Lower Main Floor

CHRISTMAS CARDS

All Kinds of Christmas Cards—All Kinds of Sentiments for All Kinds of People
Priced from, each, 5¢ to $1.00

CHRISTMAS CARDS IN BOXES

A Box, 49c, 98c and $1.29

Assorted cards with envelopes to match. No two alike

Autograph Albums Etc.

Scrap Albums, 50¢ to $1.00
Autograph Albums, at 35¢
to $1.75
Birthday Books ..... 50¢
and ..... 75¢
Babies' Rag Books, big selection at 25¢ to $1.00
Picture Books for children. Great variety, 25¢ to $1.00

Boys' and Girls' Books at $2.00 Each

All Well Illustrated

"Treasure Island"
"Swiss Family Robinson"
"Grimm's Fairy Tales"
"The Princess and Curdie"
"Kidnapped"
"The Princess and the Goblin"
"Haidi"
"Hans Andersen's Fairy Tales"
"Alice's Adventures in Wonderland"

At $3.00 Each

"Round the Wonderful World"
"The Story of France"
"Scotland's Story"
"Our Empire's Story"

New Biography and Travel

"The Letters of Gertrude Bell," 2 volumes. Price $13.50
"Revolt in the Desert," by T. E. Lawrence. Price $3.50
"Joseph Conrad, Life and Letters," by G. Jean-Aubry, 2 volumes $10.50
"The Three Sitwells," a biographical, critical study, by R. L. Megros $3.25
"E. V. Lucas' London" $6.00
"Journal of Katherine Mansfield" $2.50
"Queen Mary of England," by Kathleen Woodward $5.00
"The First World Flight, by Lowell Thomas $6.00
"Aloysius Horn" $2.75

Selected From Our Stock of the Newest Novels at $2.00

"red sky at morning," by Margaret Kennedy.
"Vestal Fire," by Compton Mackenzie.
"Now East, Now West," by Suzare Ertz.
"Jalna," by Mazo de la Roche.
"Right Off the Map," by E. E. Montague.
"Dusty Answer," by Raymond Lehman.
"Kitty," by Warwick Deepong.
"In a Yun Nan Courtyard," by Louise Jordan Miln.
"Flamingo," by Mary Borden.
—Books, Lower Main Floor

BOYS' AND GIRLS' ANNUALS

Annuals at $3.25
Chums
Girl's Own Annual
Boy's Own Annual

Annuals at $2.00
Wilfred's Annual
Play Box
Pip and Squeak
Holiday
Hobby
Tiger Tim

Annuals at $1.75
Little Folks
Chatterbox
Canadian Girl's Annual
Canadian Boy's Annual
Nelson's Annual

Annuals at $1.50
Chummy Book
Blackie's Annual
Jolly Book

Annuals at $1.25
Little One's Annual
Blackie's Boy's Annual
Blackie's Girl's Annual
—Books, Lower Main Floor

Inexpensive Gift Books, $1.25

By E. V. Lucas—
"The Gentlest Art"
"London Lavender"
"Rose and Rose"
"Old Lamps for New"
By Joseph Conrad—
"A Set of Six"
"The Mirror of the Sea"
"Chance"
By Robert Synd—
"The Blue Lion"
"The Peals of Bells"
By A. A. Milne—
"Once a Week"
"Not That It Matters"
"If I May"
"The Holiday Round"
Each $1.25

THE BIG BOOK SERIES, $1.00 EACH

The Big Book for Boys
The Big Book for Girls
The Big Book for Children
The Big Book of Nursery Rhymes

DAVID SPENCER LIMITED

Store Hours: 9 A.M. to 6 P.M.; Wednesday, 1 P.M.; Saturday, 6 P.M.

Girls' Books, for 12 to 14 Years Each, $1.00

Angela Brazil Books
The Dimsie Books
Ballantyne Books
Henty Books
Girls' School Stories
Little Women's Stories
Emily Books
E. S. Ellis Books
Mayor Charles Gibson's Books
Percy F. Westerman
Lieut. C. Breton

ist.